

Digitaliz now Discover the value of your plant

Deutsche Kundentage
15 – 16.05.2019

Restricted © Siemens AG 2019

[siemens.com/comos](https://www.siemens.com/comos)

New Features in COMOS 10.3

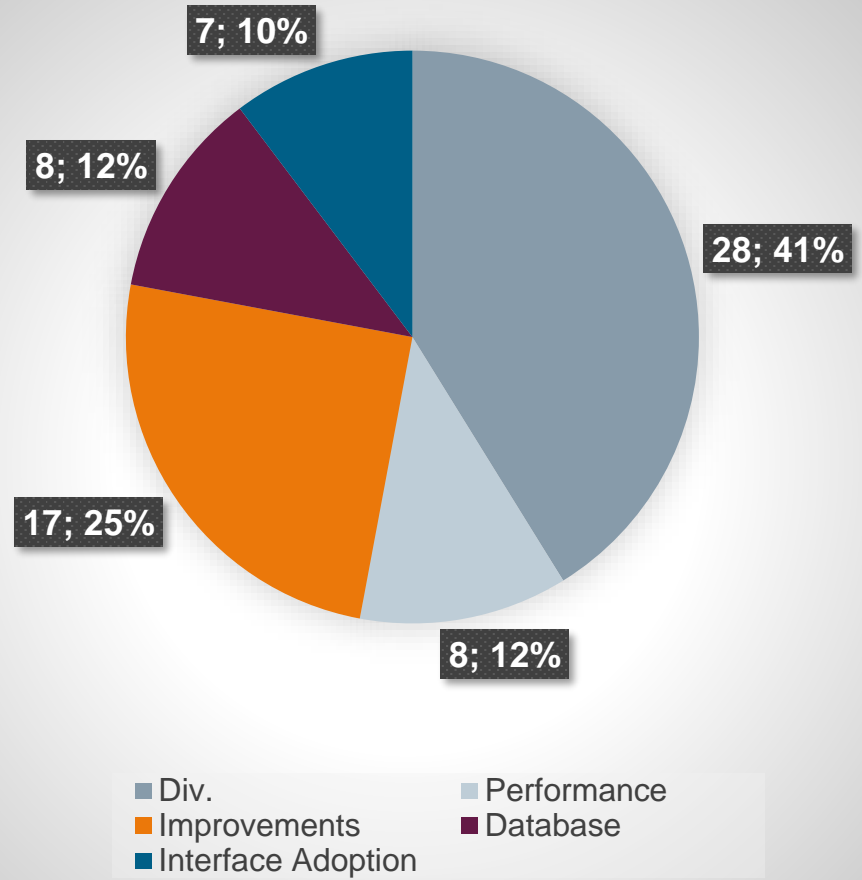
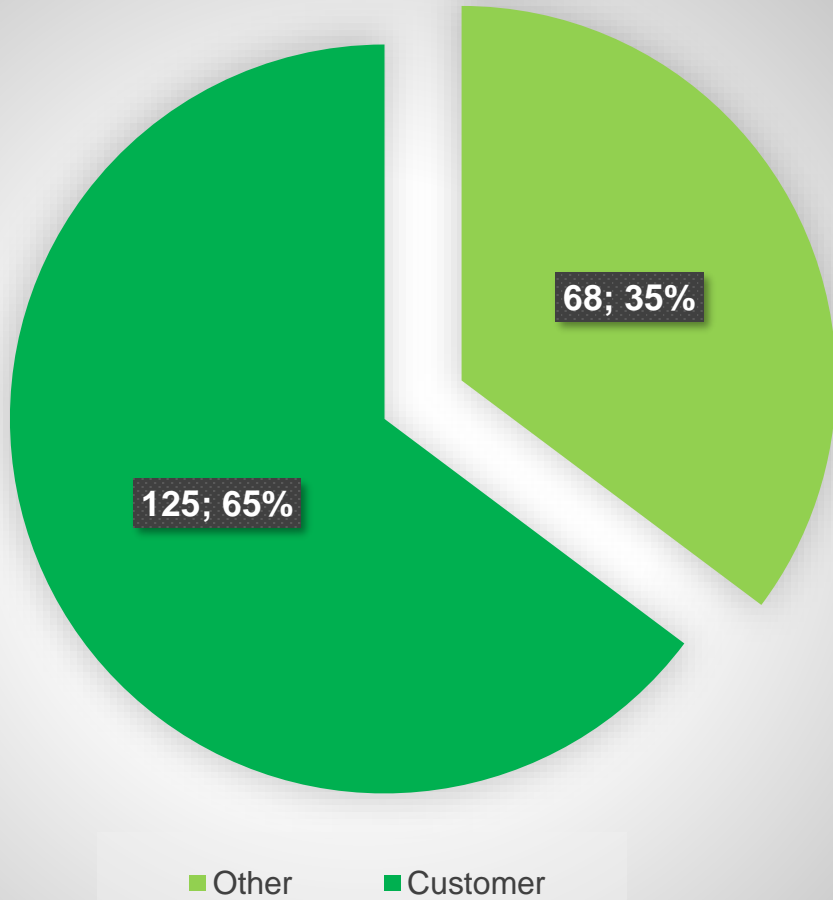

COMOS Product Roadmap

* V10.3.1 reserved for PlantSight DE release

Version V10.3

Product Release:
Digitalization,
Modular Engineering

- COMOS Engineering Portal
- PERT / GANTT
- Modular Engineering
- Usability improvements for Operations
- Rest-API for customer use
- Bulk editing in Web environments
- Navigation and Hot-Spotting in Web reports
- COMOS as a managed Service

Basic

Description

- Modernized new TOP Control for Database query
- Support of OR conditions

Benefits

- - Easy Configuration
- - more flexibility for administrators
- - simplified end user interface

Label	Description	Specific	Operati	Operating	Operati
P003	Rotary pump	20 (kJ/K)/kg		20 °C	
P004	Rotary pump	30 (kJ/K)/kg		20 °C	
P002	Rotary pump	20 (kJ/K)/kg		20 °C	
P001	Rotary pump	20 (kJ/K)/kg		20 °C	
P001	Rotary pump	50 (kJ/K)/kg		20 °C	
P002	Rotary pump	30 (kJ/K)/kg		20 °C	

Description

- New control type Radio Buttons provide extended possibilities of setting the attribute characteristics

Benefits

- All options directly visible for end user
- Existing standardtables can be reused
- Simple, intuitive handling

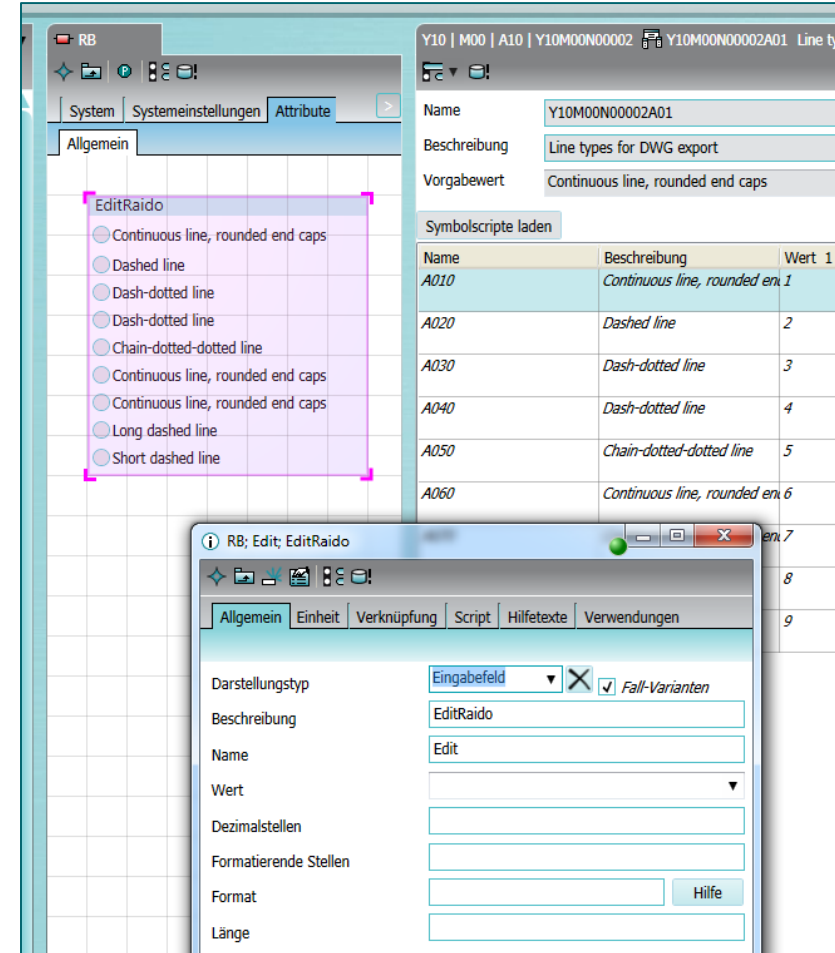

PQM

COMOS Lifecycle

COMOS PQM – Document loading plugin

Description

- Redesign of document loading plugin
- Added as copy option
- Added rule based approach for owner

Benefits

- More documents in a batch possible
- Easy handling of document imports
- In rule based mode the owner will be searched / structure will be created
- Simplified, clear workflows
- Time savings

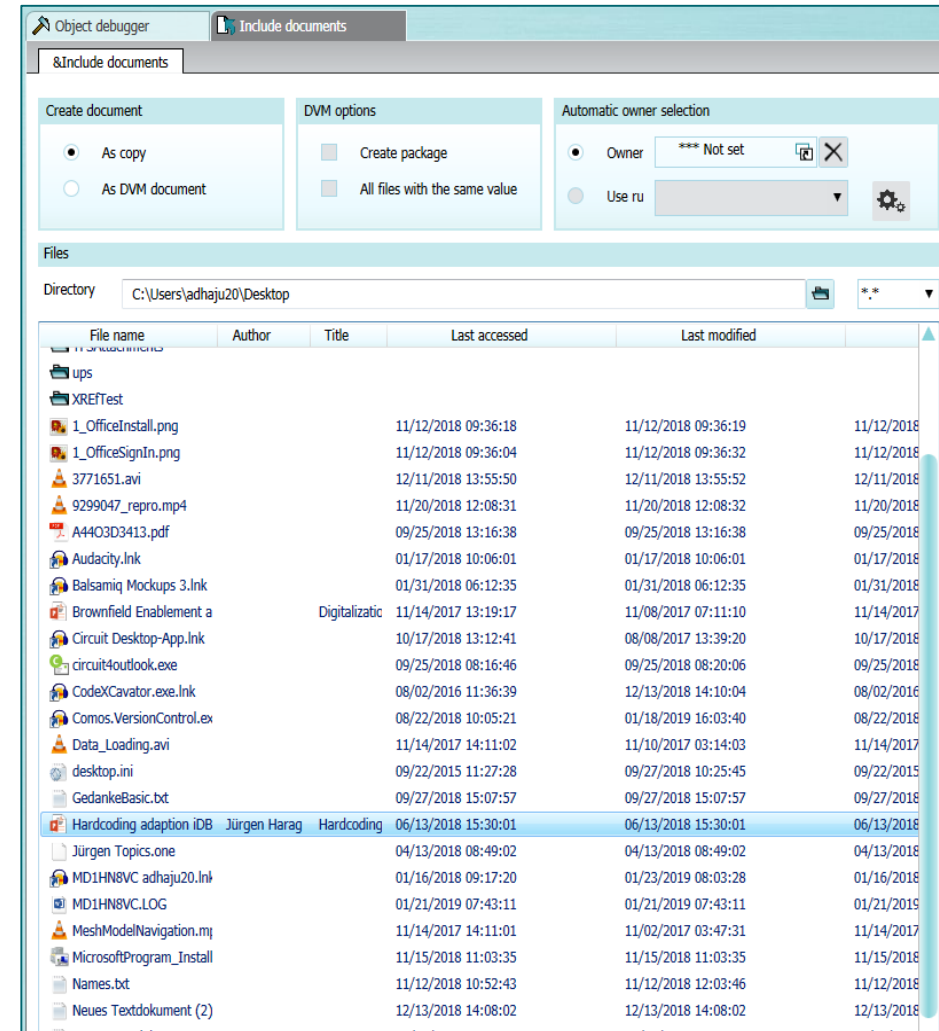

COMOS Lifecycle

COMOS PQM – Document execution plan

Description

- Assign documents to multiple units / plants in a bulk action
- Different catalogs can be used (simple base object structure)

Benefits

- Fast way of creating / assigning documents
- Test specifications can be applied in a bulk action
- Catalog can be reduced by selection specific nodes
- Bundled, all in one place
- Simplification of work processes for Administrators, Super- and Power User

Document execution plan

Class(es) U Unit

Start object =P1.H3 Conditioning

Catalog start object @30|M00|A30|A50|A10|A10 Level 1

Select document groups

Label	Descri...	EC.00...	EC.00...	FB.01...	FB.02...	FB.03...	FB.04...	FP.00...	MB.00...	PB.00...	PB.00...	PB.00...	PB.00...	PB.00...	PB.00...
<input checked="" type="checkbox"/> =P:	Conditio	1	0	0	0	5	0	0	0	0	0	0	0	0	0
<input checked="" type="checkbox"/> =P:	Pump station	0	0	0	0	0	0	0	0	0	0	0	0	0	0
<input checked="" type="checkbox"/> =P:	Reactor unit	0	0	0	0	0	0	0	0	0	0	0	0	0	0
<input checked="" type="checkbox"/> =P:	Subunit	0	0	0	0	0	0	0	0	0	0	0	0	0	0

Document execution plan

Owner	Source document name	Status	Reason
=P1.H3	EC.001	<input checked="" type="checkbox"/>	Success
=P1.H3	FB.03?	<input checked="" type="checkbox"/>	Success
=P1.H3	FB.03?	<input checked="" type="checkbox"/>	Success
=P1.H3	FB.03?	<input checked="" type="checkbox"/>	Success
=P1.H3	FB.03?	<input checked="" type="checkbox"/>	Success
=P1.H3	FB.03?	<input checked="" type="checkbox"/>	Success

COMOS Lifecycle – COMOS PQM – Document subscription

Description

- Subscribe a document to get informed on a new revision creation or a new version checkin

Benefits

- User gets informed on changes by the system
- Only get informed for specific documents

PDI Teamcenter

COMOS Platform

PDI Plant Data Interface to Teamcenter

Description

- TC web browser plugin
- TC Connection status visualization

Benefits

- Direct access to TC data out of COMOS via web browser
- Search for Data/Documents with TC web client / Active Workspace
- Assign TC Objects and Documents to COMOS objects via drag and drop
- Less efforts in workflows
- Time savings

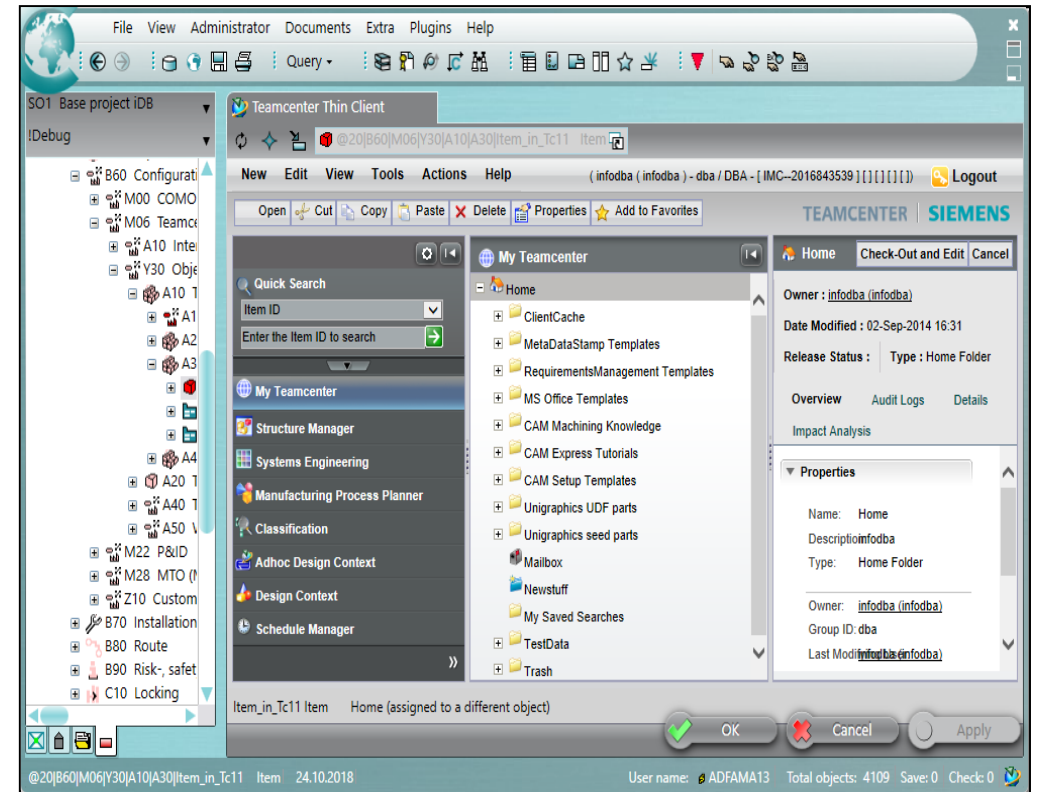

Report

COMOS Platform Report - Access to Subreport and Masterreport via Reference Objects

Description

- Working overlay dependent report templates supported in iDB require COMOS documents. Up to now for Subreport, List and Masterreport configuration the file full path was used.
- Now the reference objects can be used.
- Access via file path independent of usage of reference objects available

Benefits

- Simplified creation of report templates– access via COMOS documents.
- Objectoriented - the report templates are directly linked to the relevant object
- Less efforts in workflows
- Time savings

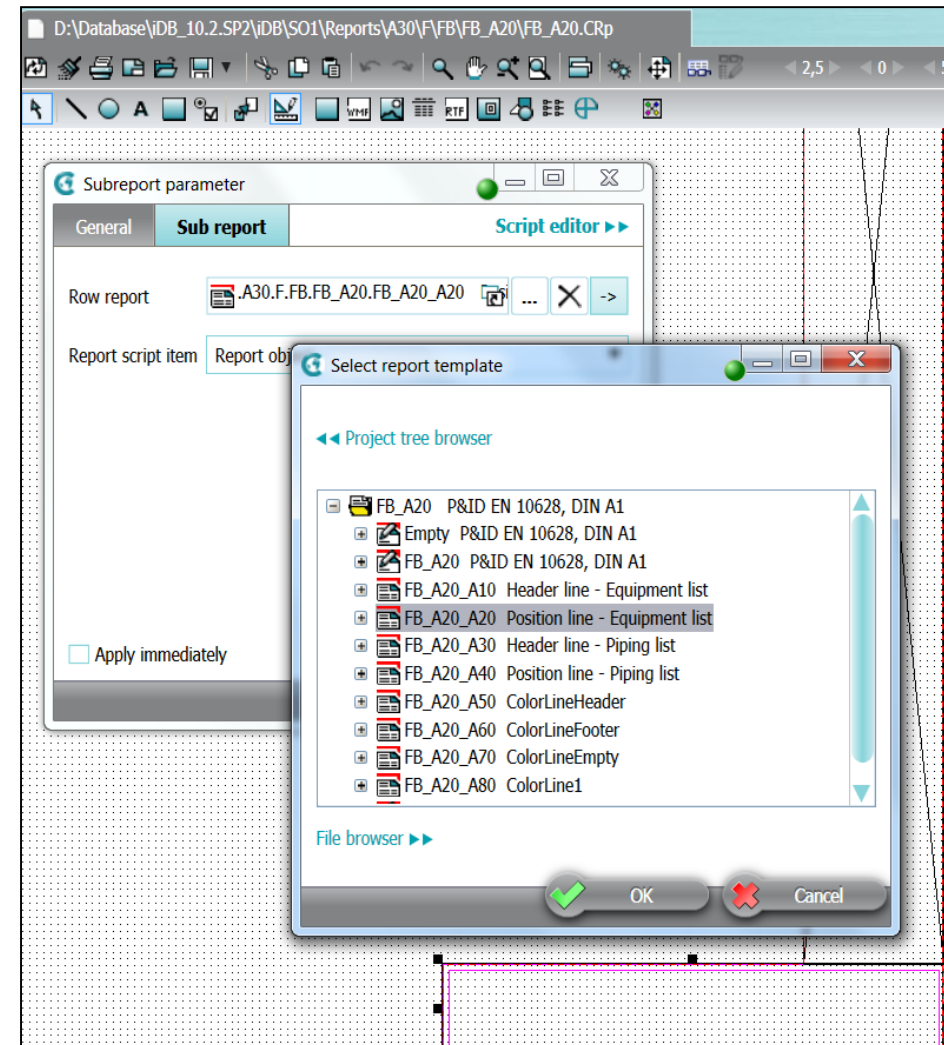

COMOS Platform Report - PDF-A Export

Description

- Export to PDF-A based on EMF technology

Benefits

- Now available: New technology provides intelligent, navigable PDF-A documents

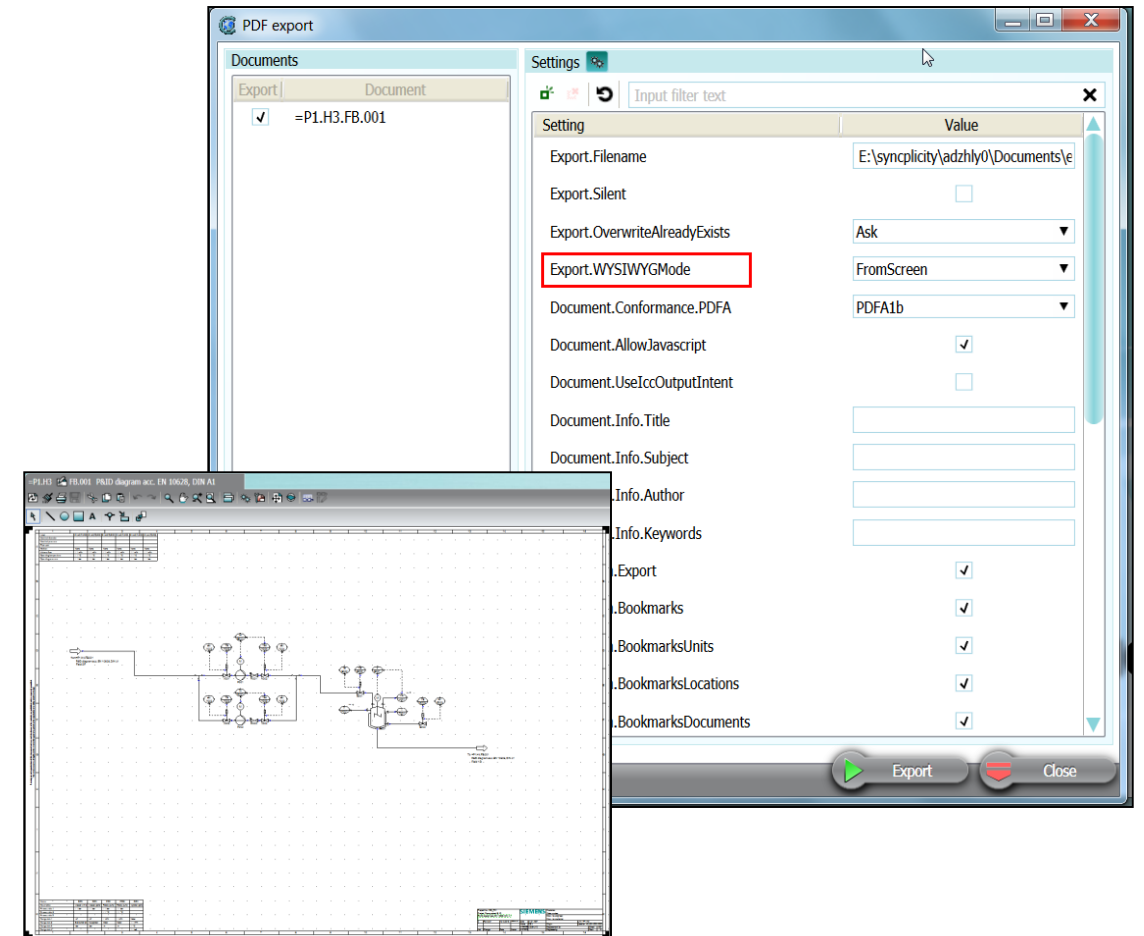

Engineering Portal

COMOS Engineering Portal

Access to product data by web

Description

- The COMOS Engineering Portal provides product data in COMOS format for easy use in the projects
- Data available for engineering and base objects
- Access by COMOS Product Selector and free for use for customers with a maintenance contract
- Filters and general search bar for easy data search

Benefits

- Speeds up engineering time & reduces administration time
- High data quality through standardization
- High accuracy of the order lists for the plant components
- Reduction of sources of error and costs
- Available in German, English and Chinese
- Supports manufacturer data sheets

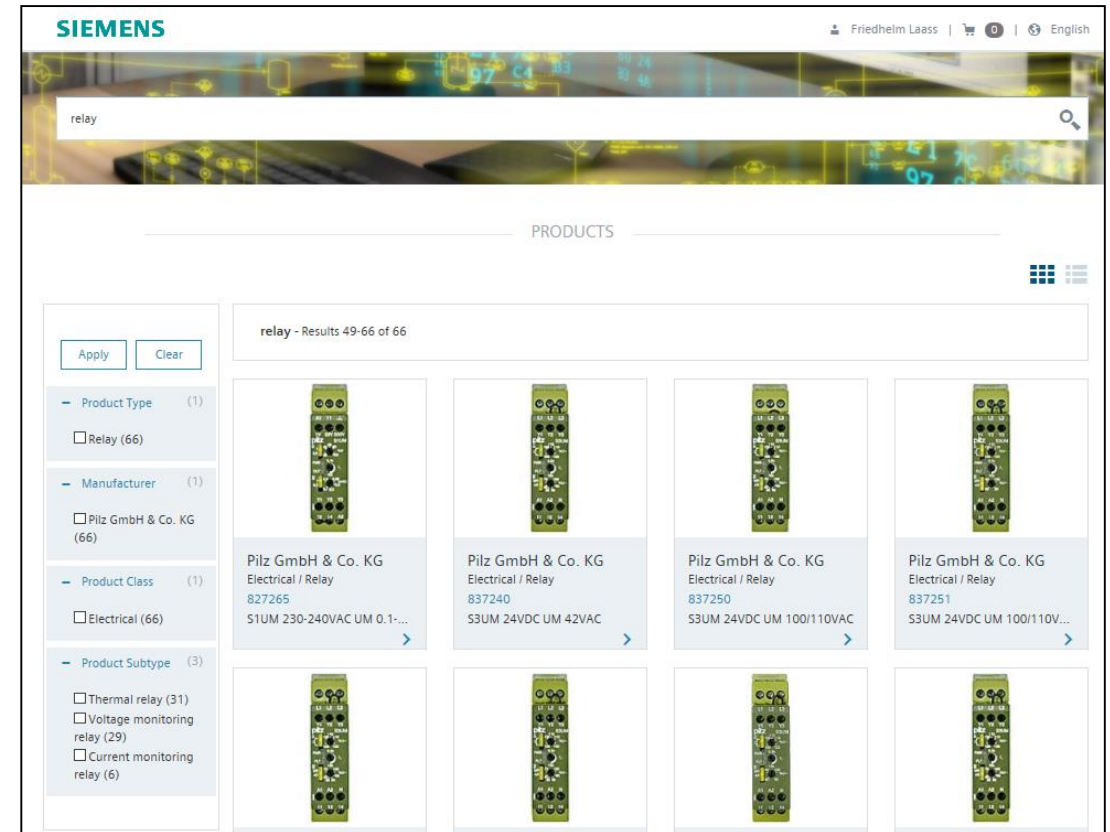

COMOS Engineering Portal Product Selector - New interface for data transfer

Description

- The COMOS Product Selector makes it easy to add your own product data to the ones provided by the portal
- Supports the COMOS Engineering portal, local base objects and configurators

Benefits

- Compatibility to already defined products in the customer database
- New procedure caller, no change in existing software
- One interface for all products

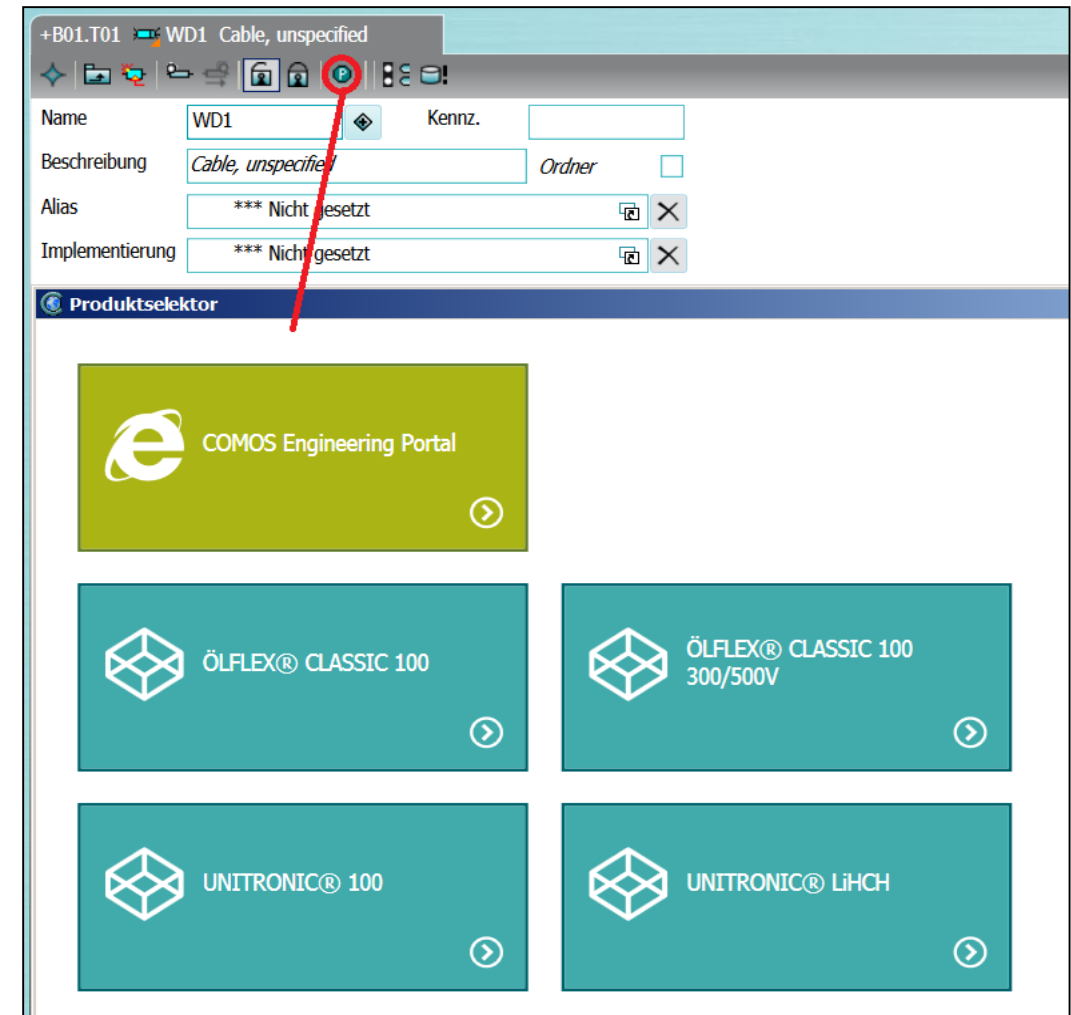

Automation

COMOS Automation COMOS Modular Concept Design

Description

- Graphical definition of engineering rules
- Parametrization UI for Rename, Merge, Set Attribute and base object change
- Define rules for Configurator UI and execution
- Enhance your existing templates for rule based use

Benefits

- Task specification made easy
- Define your dynamic configurator UI fast and easy
- Simplified workflows enable significant time and cost savings

- Configuration user interface:** A tree-structured diagram showing the configuration of various components and their relationships.
- Configuration of Templates:** A detailed view of template configuration, showing various tasks and their associated targets.

Below these diagrams is a screenshot of the software interface showing a list of defined templates and a detailed view of a selected template.

Status	Action	Task	Task target	Template
+	AT4 - HMC	@Template0213M4K0A0A0A0A0A0A0A0A0	@Template0213M4K0A0A0A0A0A0A0A0A0	HMC LITE
+	AT4 - HMC	@Template0213M4K0A0A0A0A0A0A0A0A0	@Template0213M4K0A0A0A0A0A0A0A0A0	HMC
+	AT5 - HMC Monitoring	@Template0213M4K0A0A0A0A0A0A0A0A0	@Template0213M4K0A0A0A0A0A0A0A0A0	HMC Standard Monitoring
+	AT5 - HMC Monitoring	@Template0213M4K0A0A0A0A0A0A0A0A0	@Template0213M4K0A0A0A0A0A0A0A0A0	HMC Enhanced Monitoring
+	AT6 - TSA	@Template0213M4K0A0A0A0A0A0A0A0A0	@Template0213M4K0A0A0A0A0A0A0A0A0	TSA
+	AT6 - TSA	@Template0213M4K0A0A0A0A0A0A0A0A0	@Template0213M4K0A0A0A0A0A0A0A0A0	TSA Standard Monitoring
+	AT6 - TSA	@Template0213M4K0A0A0A0A0A0A0A0A0	@Template0213M4K0A0A0A0A0A0A0A0A0	TSA Enhanced Monitoring
+	AT7 - TSA	@Template0213M4K0A0A0A0A0A0A0A0A0	@Template0213M4K0A0A0A0A0A0A0A0A0	Plant Item
+	AT7 - OCS Structure	@Template0213M4K0A0A0A0A0A0A0A0A0	@Template0213M4K0A0A0A0A0A0A0A0A0	OCS Structure
+	AT8 - Graphic TSA	@Template0213M4K0A0A0A0A0A0A0A0A0	@Template0213M4K0A0A0A0A0A0A0A0A0	TSA
+	AT8 - Graphic TSA	@Template0213M4K0A0A0A0A0A0A0A0A0	@Template0213M4K0A0A0A0A0A0A0A0A0	HMC
+	AT8 - Graphic air separator	@Template0213M4K0A0A0A0A0A0A0A0A0	@Template0213M4K0A0A0A0A0A0A0A0A0	Air separator

COMOS Automation

COMOS Modular Configurator

Description

- Dynamic rule based Configurator
- User guidance throughout the configuration
- Variant handling based on Value driver definition
- Relevant value driver shown dynamically
- Modular Engineering for all disciplines

Benefits

- Configure your plant rule based
- Easy configuration even in proposal phase
- Variant handling over disciplines
- Simplified workflows enable significant time and cost savings

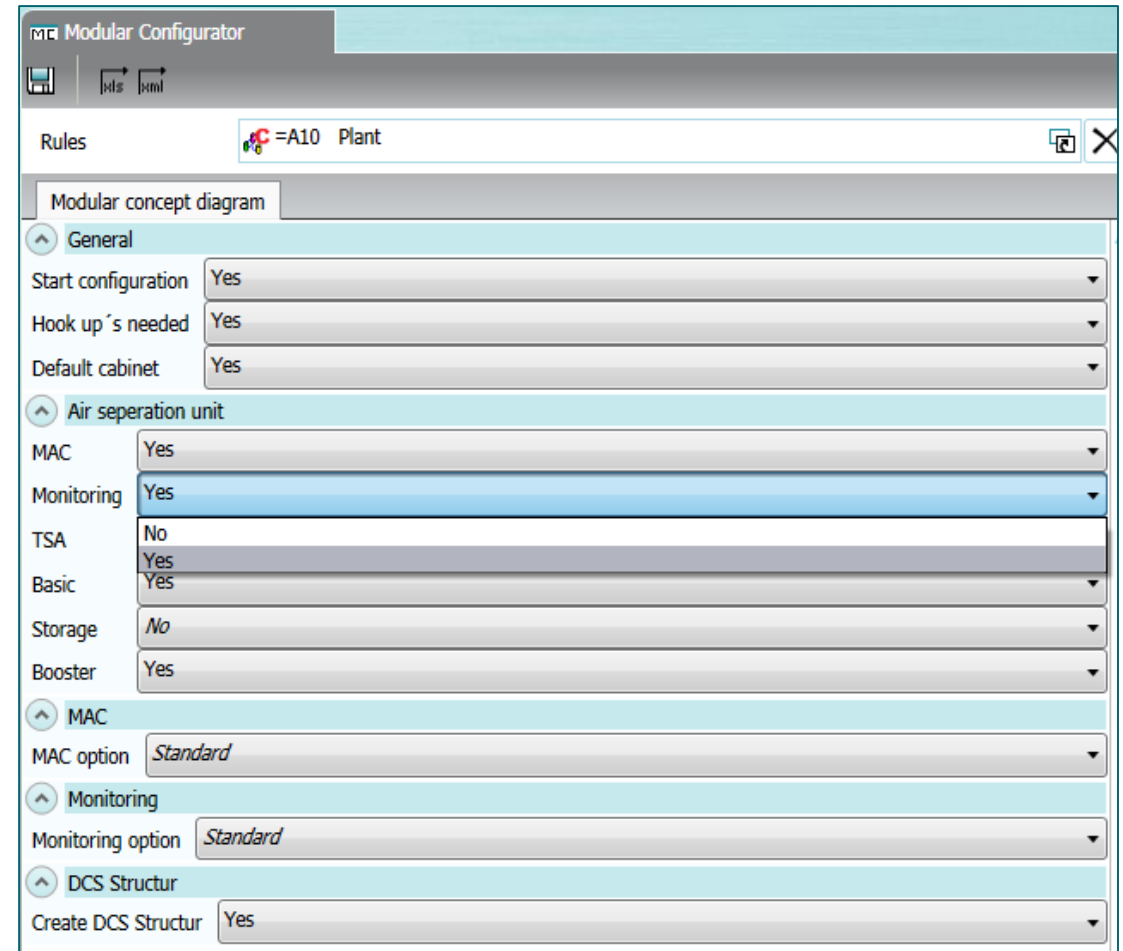

COMOS Process

COMOS P&ID – Modular Engineering

Description

- Based on COMOS Modular Configurator
- Place & dissolve configurable assemblies in one step incl. creation of connections & undo/redo capability
- Connect pipes across assemblies

Benefits

- Configure your plant with rule based assemblies
- Speed up your proposal and design phases
- Handle & compare variants of your plant
- Simplified workflows enable significant time and cost savings

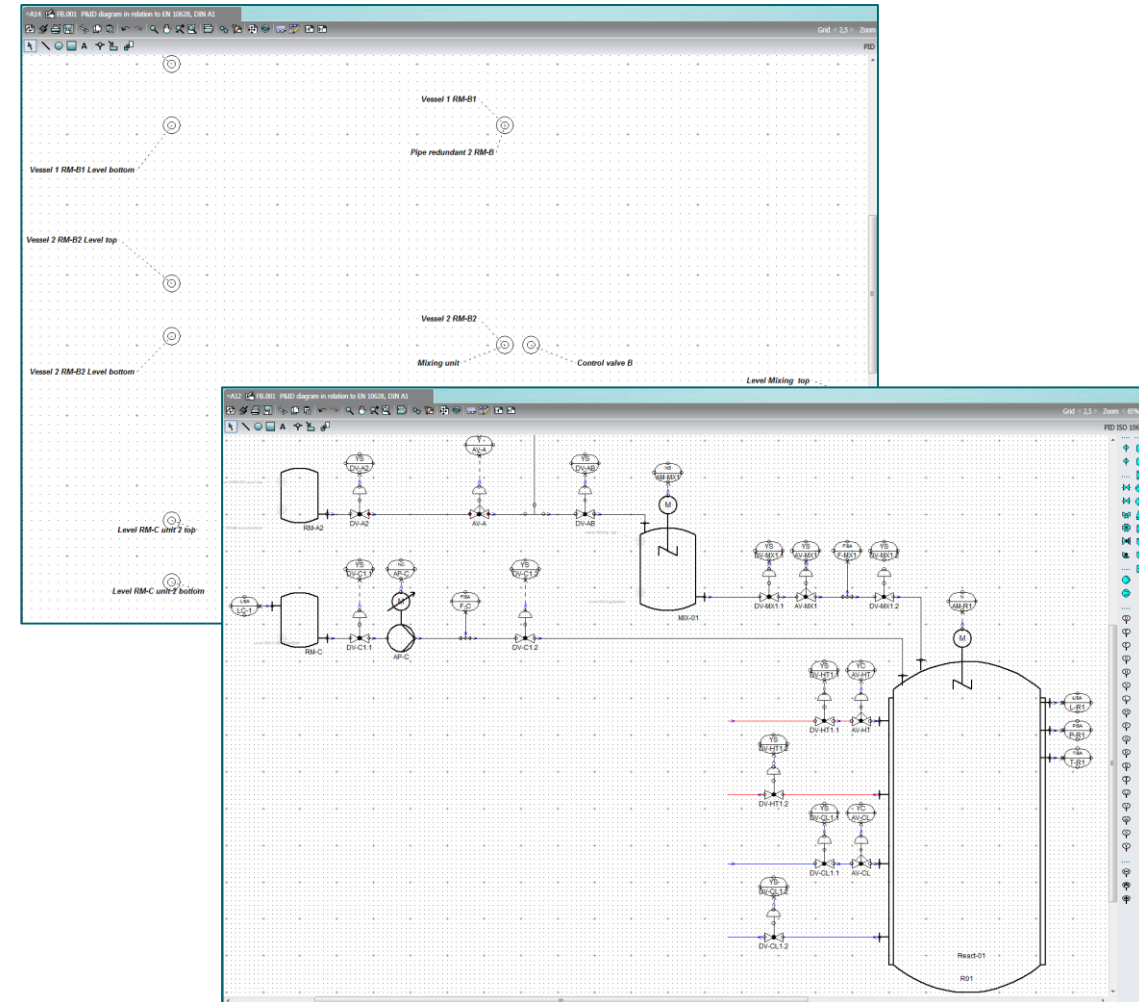

PDMS

COMOS Process PDMS/E3D Engineering Interface - Sequence check

Description

- Allows the assignment of E3D to COMOS in a graphical way
- Piping component sequences can be calculated per pipe in COMOS and PDMS/E3D and compared against each other.
- Inconsistencies are displayed in a graphical list. The tool provides zoom and add utilities to clarify inconsistencies between the sequences.

Benefits

- Out of the Box solution! No customizing required when running on iDB
- Clear overview of all components at a glance
- Graphical representation of sequences including assignment information
- Various ways of displaying inconsistencies
- Untagged items are assigned & missing components are created in order

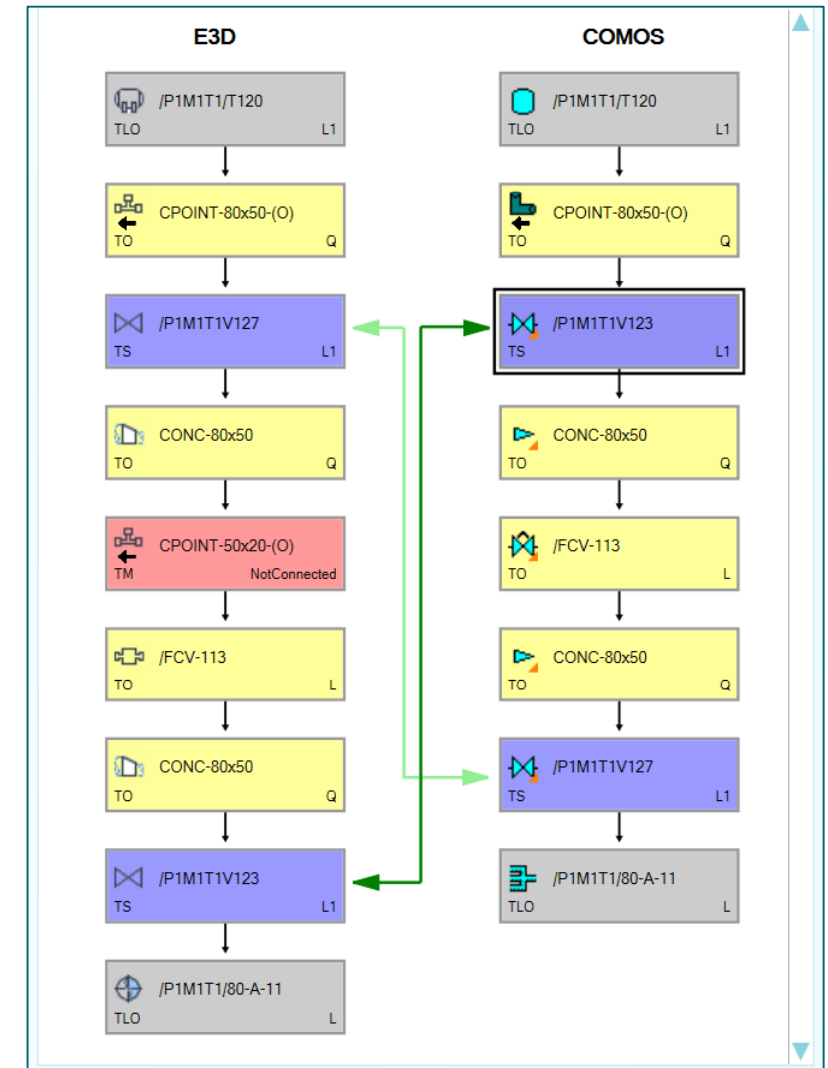

Mobile Solutions

COMOS Lifecycle Mobile Solutions - REST WEB API

Description

- Defined REST WEB API Functionalities GET, SET and CREATE COMOS data
- Creation of own application for customer specific workflows
- Editable in COMOS Web

Benefits

- Higher flexibility
- Simplified work processes
- Time savings
- Allows working in COMOS anywhere, at any time

- PublicApiDiscovery**: Includes 'Show/Hide', 'List Operations', and 'Expand Operations' links.
- PublicApiDocuments**: Includes 'Show/Hide', 'List Operations', and 'Expand Operations' links. Endpoints include:
 - GET /public/api/projects/v1/dbs/{dbid}/projects/{projid}/documents/{docid} - Downloads a document based on document Id
 - GET /public/api/projects/v1/dbs/{dbid}/projects/{projid}/documents/{docid}/revisions - Gets the revisions of a document
- PublicApiProjects**: Includes 'Show/Hide', 'List Operations', and 'Expand Operations' links. Endpoints include:
 - GET /public/api/projects/v1/dbs/{dbid}/projects - Gets a collection of projects
 - GET /public/api/projects/v1/dbs/{dbid}/projects/{projid}/overlays - Gets a collection of working overlays
 - GET /public/api/projects/v1/dbs/{dbid}/projects/{projid}/objects/{objid} - Gets the object
 - PATCH /public/api/projects/v1/dbs/{dbid}/projects/{projid}/objects/{objid} - Updates the given object
 - GET /public/api/projects/v1/dbs/{dbid}/projects/{projid}/languages - Gets a collection of supported languages
 - GET /public/api/projects/v1/dbs/{dbid}/projects/{projid}/languages/default - Gets default project language
 - GET /public/api/projects/v1/dbs/{dbid}/projects/{projid}/objects/{objid}/specs - Get the specifications for an object
 - PATCH /public/api/projects/v1/dbs/{dbid}/projects/{projid}/objects/{objid}/specs - Updates the specifications for an object
 - POST /public/api/projects/v1/dbs/{dbid}/projects/{projid}/objects/{objid}/specs/actions/validate - Validates the specifications update
 - GET /public/api/projects/v1/dbs/{dbid}/projects/{projid}/queries/{qid}/result - Gets the data for a given query
 - POST /public/api/projects/v1/dbs/{dbid}/projects/{projid}/objects - Create new object under the existing object
- PublicApiSessions**: Includes 'Show/Hide', 'List Operations', and 'Expand Operations' links. Endpoints include:
 - POST /public/api/sessions/v1/sessions/actions/login - Creates a new session for the current user
 - POST /public/api/sessions/v1/sessions/actions/logout - Remove the session based on session Id
 - POST /public/api/sessions/v1/sessions/actions/send_heartbeat - Update the specified session (heartbeat) passed
- PublicApiUsers**: Includes 'Show/Hide', 'List Operations', and 'Expand Operations' links. Endpoints include:
 - GET /public/api/users/v1/users/current_user - Get the details of the current user

COMOS Lifecycle Mobile Solutions - Editable Queries

Description

- Editable results of Queries in COMOS WEB
- Single and Multiediting of Values in COMOS Web
- Sorting and Filtering of the Query results

Benefits

- Higher transparency when working in COMOS Web
- More efficiency through Multiediting of Values
- Allows working in COMOS anywhere, at any time

Label	Description	Checkbox	Date	DropDown	Edit
A1	Units	<input type="checkbox"/>			
A1	Units	<input type="checkbox"/>			
A1	Units	<input type="checkbox"/>			
A1	Units	<input type="checkbox"/>			
A11	Units	<input type="checkbox"/>			
Device1		<input checked="" type="checkbox"/>			
Device1_1		<input checked="" type="checkbox"/>	Invalid Date	Control cabinet	test
Device2		<input type="checkbox"/>		Routing	
Device2_1		<input type="checkbox"/>		Routing	
Device3		<input type="checkbox"/>			
Device3_1		<input type="checkbox"/>		Routing	
Device4		<input type="checkbox"/>			
Device4_1		<input type="checkbox"/>			
Device5		<input type="checkbox"/>			
TestDev1		<input type="checkbox"/>			
TestDev1		<input type="checkbox"/>			

COMOS Lifecycle Mobile Solutions - Integration of 2D Client and Walkinside

Description

- Interactive Reports can be shown in COMOS WEB without revision
- Seamless navigation through 1D to 2D and 3D data
- Navigation from object to the 3D View in Walkinside
- COMOS Data can be visualized in 2D and 3D in COMOS WEB

Benefits

- Always up-to-date status of data visible
- Reduction of error sources
- Data (COMOS Objects) can be visualized in 1D, 2D or 3D (Walkinside)
- Allows working in COMOS anywhere, at any time

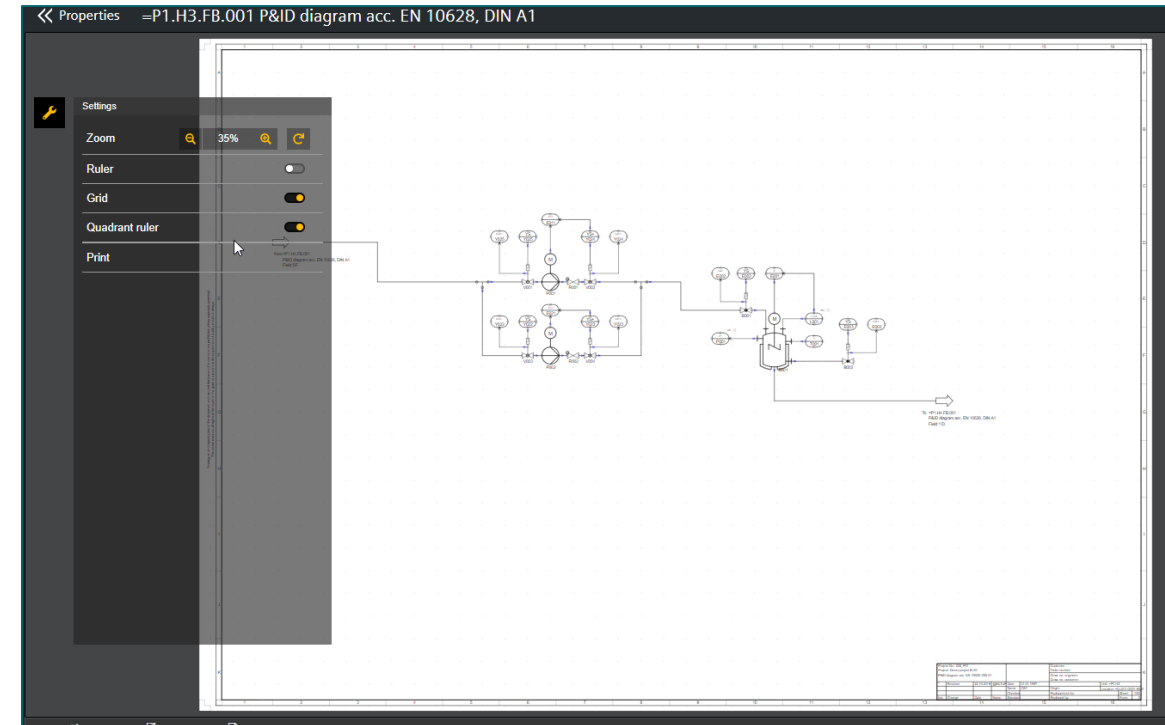

Walkinside

COMOS Lifecycle Walkinside - Viewer

Description

- New 'Unlit' rendering mode allows much better representation of the graphics

Benefits

- Enhances Brownfield project visualization to make them look more realistic

Extra mode

NEW Unlit mode

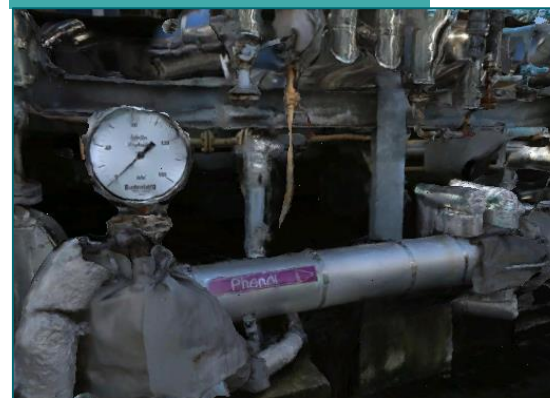

Description

- **Universal tagging system**
- Extended symbol library
- New sheet references
- Extended datasheets
- Combined FEED and P&ID structure
- Template project allows user to start Best practice O&G out-of-the-box

Benefits

- Industry proven standard solutions to reduce costs and raise quality
- Allow customers to implement COMOS in less time

Consistent process engineering and design

Universal Tagging System (UTS)

Tagging system selection: Universal Tagging System (UTS)

Tree node base objects

Tree node 1 base object (Plant): Plant

Tree node 2 base object (Unit):

Full tag configuration

Index	Category	Inscription	Level 1	Delimiter 1	Level 2	Delimiter 2	Level 3	Delimiter 3	Level 4	Delimiter 4	Level 5	Delimiter 5
1	Equipment/Device	No	Plant	-	Unit	-	ID	-	Number	-	Suffix	
2	Valve	No	Plant	-	Unit	-	ID	-	Number	-	Suffix	
3	Instrumental function	No	Unit	-	Section	-	ID	-	Number	-	Suffix	
4	Process line	No	Unit	-	Service	-	Number	-	Nominal size	-	Pipe spec	
5	Document	No	Project	-	Unit	-	Section	-	Type	-	Number	

Reset

Short tag configuration

Index	Category	Inscription	Level 1	Delimiter 1	Level 2	Delimiter 2	Level 3	Delimiter 3	Level 4	Delimiter 4	Level 5	Delimiter 5
1	Equipment/Device	Yes	ID	-	Number	-	Suffix					
2	Valve	Yes	ID	-	Number	-	Suffix					
3	Instrumental function	No	ID	None	Number	-	Suffix					
4	Process line	No	Number									

Reset

Description

- **Extended Platform functionalities**
 - Workflow settings, new approval workflows, new tasks for task management, Esign)
- **Extended PQM functionalities**
 - Document references, markup files, email distribution, workflow list, version history, AutoCAD Revision
- **Extended WebPQM**
 - New Web task type, new actions, Web Esign

Benefits

- Supporting customer projects by using COMOS as a project quality management tool
- Allow customers to implement COMOS in less time

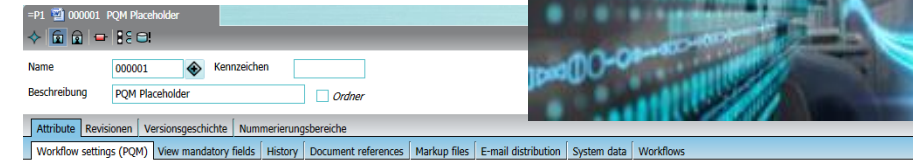

Workflow settings (Review & Approve)

Revision description:

Reviewers

Due Date for Reviewers:

User	E-mail
John.Doe	john.doe@siemens.com

Approvers

Due Date for Approvers:

User	E-mail
John.Doe	john.doe@siemens.com

COMOS iDB Content – Out-of-the-box MRO

Description

- **Best practice workflow examples for MRO & commissioning**
- MRO Reports
- Enhanced shift management
- Statistics, Work permission
- Feedback enhancements

Benefits

- Reduce costs by using single source of information and pre-defined MRO-strategies
- Allow customers to implement COMOS in less time

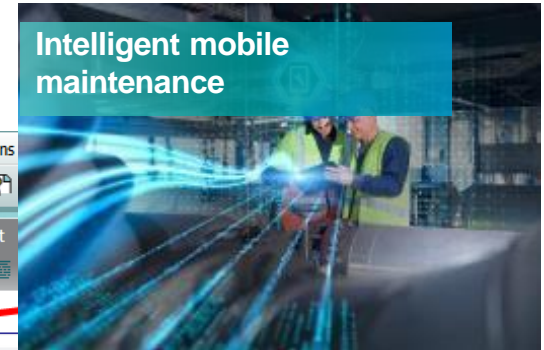

Operations

COMOS Operations – PM Chart

Description

- Highlight overlapping dependencies
- Free selectable connection points at the symbols
- Comment fields

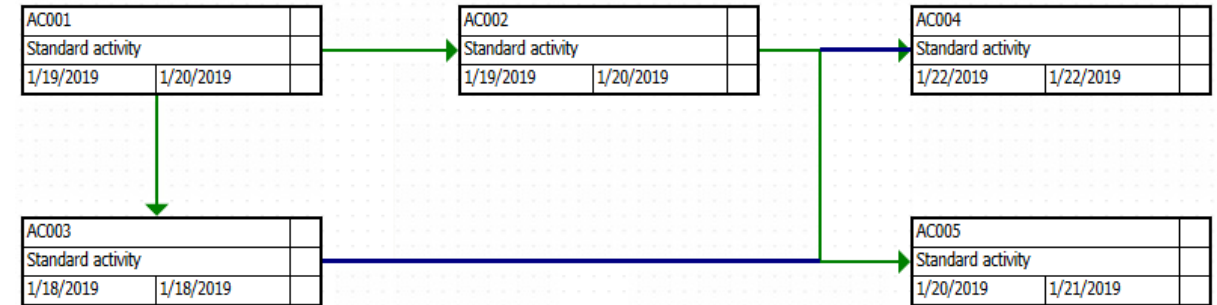

Benefits

- Better overview about the course of the dependencies
- Possibility to choose the exit and the entry of task object
- Easy communication with other users on the diagram by using comment fields.

This is a comment field.

COMOS Operations – PM Chart

Description

- Temporary area
- Project structure view control

Benefits

- Possibility to preconfigure a part of the diagram and drag & drop it all together to the correct place of the network diagram
- Clear view on the project structure and an easy way to open the Gantt chart or network diagram from other projects

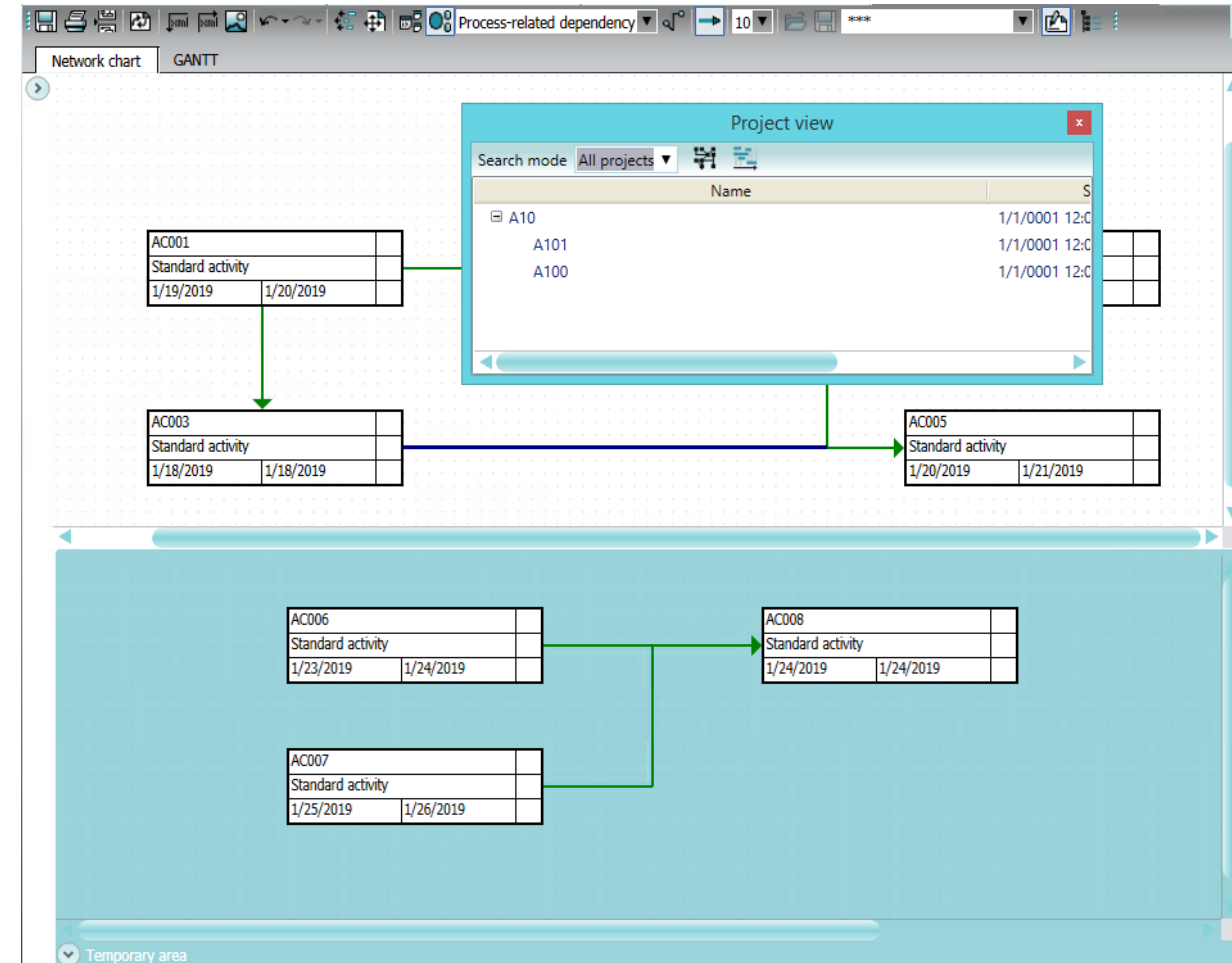

COMOS Operations – PM Chart

Description

- Hierarchical structure in the Gantt list
- Check of date collisions
- Free text row in the Gantt list

Benefits

- Good overview about complex project structures
- Automatic check for date collisions with the possibility to navigate to the related activities
- Possibility to create a separator row between activities or projects with comments

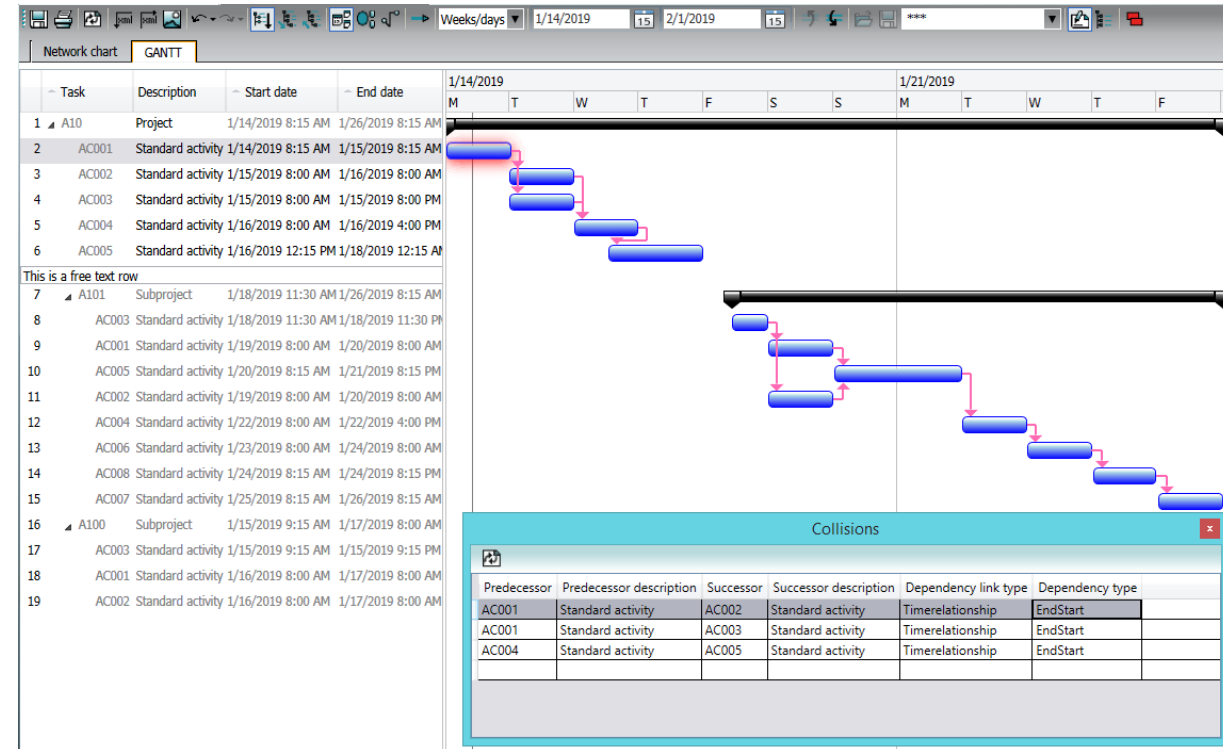

Mobile Operations

COMOS Operations

COMOS MRO – Mobile Operations

Description

- Now available: Win10 Support

Benefits

- Provides a wider range of mobile devices
- Increased flexibility in work processes

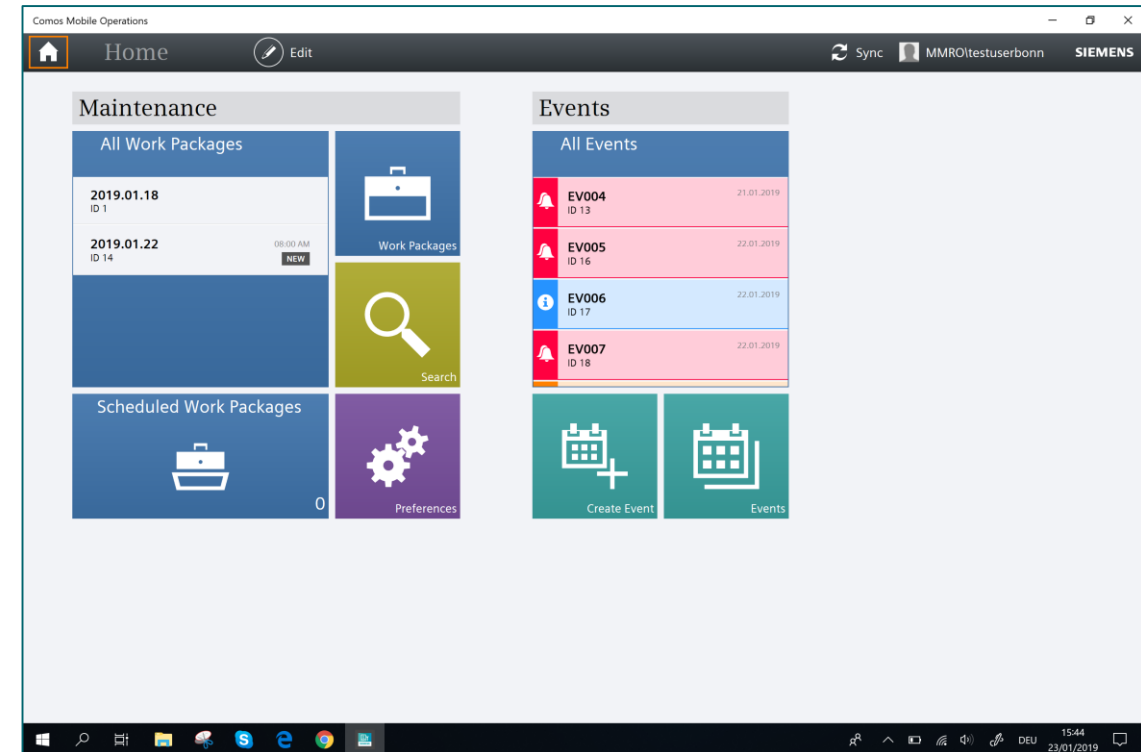

Ausblick

The published roadmap is **NOT A COMMITMENT FOR DELIVERY** but rather a forward looking view to communicate the product directions and plans

- The products organization reserves the **right to adjust the roadmap** at any time and in any way
 - as refinements to the requirements and costs are better understood
 - to accommodate changing priorities, technologies, and commitments
- When a customer requires a commitment for a future deliverable, there is a formal commitment request process
 - This process requires that a specification is agreed upon between the requesting party and the products organization along with an approval process that considers the assesses the risk of making the commitment to the overall plans and roadmap
- This document is intended to provide a broad and hi-level overview of the key solutions and themes for COMOS releases coming out in the next 1 year timeframe. It is NOT intended to be a replacement for the Release Notes or detailed enhancements in various releases of COMOS.

COMOS Product Roadmap

* V10.3.1 reserved for PlantSight DE release

Version

V10.3.2/V10.3.3

Product Release:
Data Management

- SWS-Requirements
- UX Mobile
- Smart Plant P&ID Interface
- Free Property
- VB Script Alternative
- Central Storage Management
- 2-D Viewer
- Task management
- Tagging Service
- Enterprise Server via Webservices

COMOS Product Roadmap

* V10.3.1 reserved for PlantSight DE release

Version V11

Product Release:
Cloud, Services

- SWS Requirements
- Micro Service enabled
- 2-D-Editor
- iModel data interface
- Cloud Agnostic
- XHQ/Mindsphere
- Working Layer enabled for the future
- Single Source of Truth
- UX Web
- UX Desktop

For a better time-to-market a new release strategy will be established

➤ To release much faster and more often new features

➔ For development COMOS versions only service packs

PLAN	2019												2020												2021												2022																								
	1	2	3	4	5	6	7	8	9	10	11	12	1	2	3	4	5	6	7	8	9	10	11	12	1	2	3	4	5	6	7	8	9	10	11	12	1	2	3	4	5	6	7	8	9	10	11	12													
COMOS 10.3		▲																																																											
- COMOS 10.3.1					▲*																																																								
- COMOS 10.3.2						▲																																																							
- COMOS 10.3.3														▲																																															
- COMOS 10.3.4																						▲																																							
COMOS 11.0																															▲																														
- COMOS 11.1																																																													

* Internal COMOS release

▲ Planned/Subject to modification

▲ Exact date must be specified

Dankeschön

SIEMENS
Ingenuity for life

Mark Schimmang

Siemens AG

DI PA AE CIS PRM

Mobil: +49 172 7957746

mark.schimmang@siemens.com

www.siemens.com/ingenuityforlife

siemens.com/COMOS