



SCE Guide Trainer Packages

Siemens Automation Cooperates with Education (SCE)

Version 05/2025

Siemens Automation Cooperates with Education (SCE)

Teaching made easy

The SCE program offers a system for sustainable educational support which is unique worldwide.

As a technology leader, we support educational and research & development institutions in the field of automation and drive technology with our industrial know-how and specific services on the way to digitalization.

Overview of SCE services

- Digital learning modules and learning/teaching documents for courses and self-study
- Trainer Packages for practice-oriented education
- Courses for conveying up-to-date technical knowledge
- Support for your projects/technical books
- Partnerships with educators, manufacturers of learning systems and WorldSkills
- Information portal for quick access to all SCE offers
- Offers for trainees and students to deepen automation and digitalization knowledge



Digitalization is changing our world quickly and dramatically

Digitalization

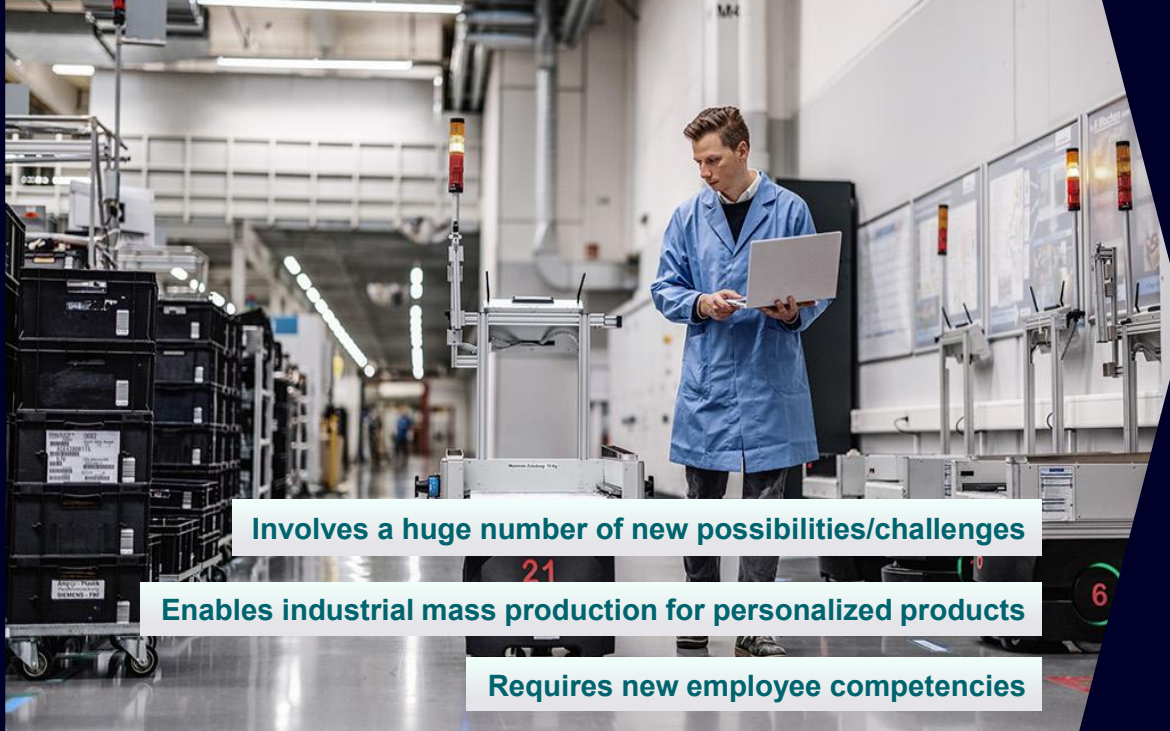

Involves a huge number of new possibilities/challenges

Enables industrial mass production for personalized products

Requires new employee competencies

Challenges for education and teaching



*Keep pace with innovation, e.g.
convey Industry 4.0 knowledge
and additional skills*

Global
Industry
Partner



**Siemens – as the technology leader in automation engineering –
supports educators on the way to Industry 4.0 through SCE**

The SCE digitalization concept

Implemented by Vocational School 2 in Wolfsburg, Germany in a group project

Best Practice: Implementation by BBS 2 Wolfsburg. Not available for purchase!

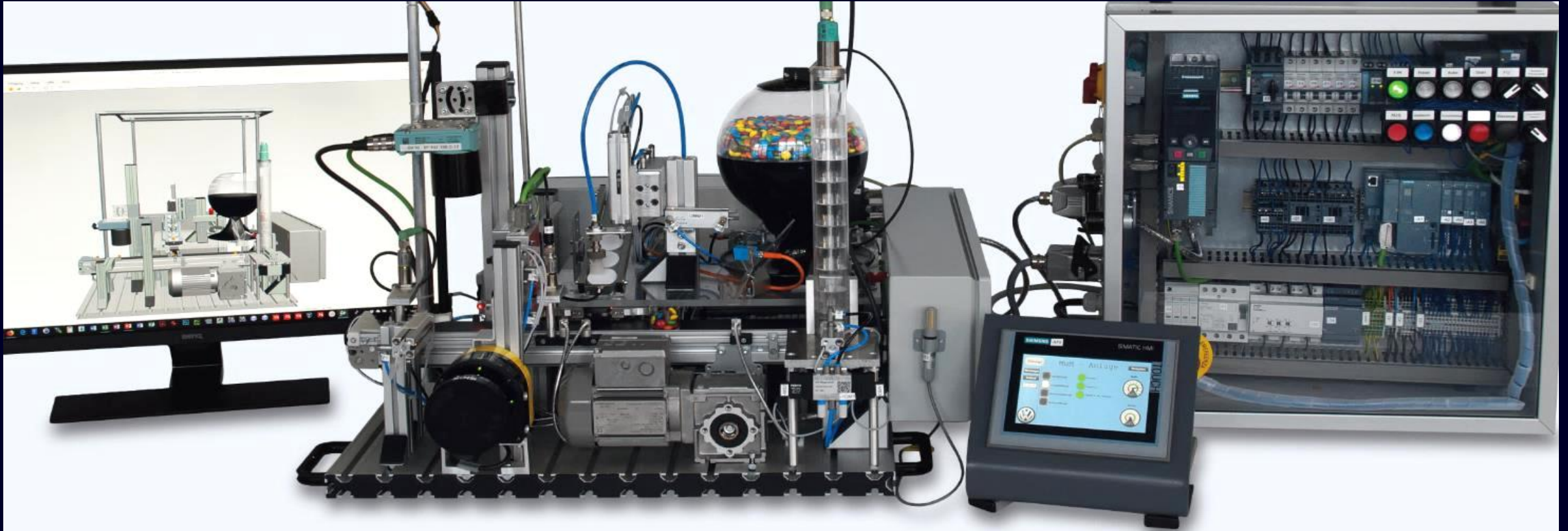

1. Intuitive TIA Portal engineering of the real automation plant with SIMATIC S7-1500/ET 200SP/Rfid/SCALANCE/SINAMICS
2. Virtual commissioning with the help of the digital twin using Siemens NX-MCD CAD software
3. Cloud connection via IOT2050 for evaluation of production data

Teaching made easy

SCE digital learning modules for simplifying knowledge transfer to students

The modules for automation know-how transfer

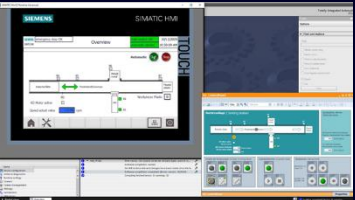

SIMIT
for 2D sorting station
Course Automation
for TIA FA with SIMIT

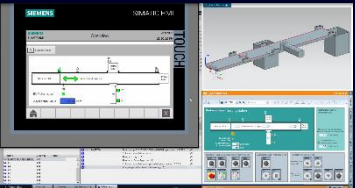

SIMIT with NX MCD
for 3D sorting station
Course Automation for
TIA FA with SIMIT & NX MCD

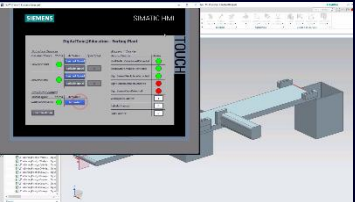

NX MCD
for 3D sorting station
Course Automation
for Digital Twin

The benefits for teaching at a glance



Practice-oriented
The learning modules are didactically designed for all types learning situations



Versatile use
All content is created that it can be used in a variety for vocational training or Higher Education or self-study

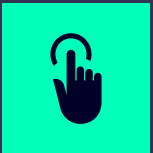

Interactive
We offer each learning modules as a holistic learning package for free download

Learn more: [siemens.com/sce/lm](https://www.siemens.com/sce/lm)

The usages for vocational schools or study

Application range
for lectures/classes; project, laboratory, and student assignments as well as self-study

Content of learning modules:



Guides
Theory documents didactically prepared in DE, EN ES, FR, IT, PT, ZH



Tutorials
Learning Nuggets & interactive Call-To Actions in DE, EN



Projects
for version V19, V18, V16 with SIMIT, TIA Portal, NX MCD

↓ [Free Download](#) via Siemens ID with extended rights for SiePortal

🔗 No account? [SCE Registration Guide](#)



SCE Trainer Packages for educators

Now with Online Software Delivery (OSD)

SCE Trainer Packages are specially priced hardware and software packages specifically compiled for up-to-date educational content in automation and drive technology.

> 90 Trainer Packages for practice-oriented education

- Innovative hardware/software components incl. complete accessories
- Completely and functionally coordinated with one another in terms of content
- Low-cost original industrial components for classes
- Perfectly coordinated with SCE learning and training documents and aligned with teaching curriculums/content
- Innovative trends taken into account



OSD

Online Software Delivery (OSD) – The **OSD software download** can only be done via the e-mail address of the end user, e.g. educator/installer in educational institutions, not of the distributor.

NEW

Why do we provide SCE Trainer Packages?

Assembling individual products requires a lot of know-how and is time-consuming. We have therefore mapped the relevant configurations from practical educational use in hardware & software packages for you

Who are these Trainer Packages for?

- For research, development and educational institutions
- For didactic companies (Suppliers of Learning Systems) for integration into their didactic solutions
- For industrial and initial corporate training → see [order information](#)
- For SinuTrain, there are separate approval/order processes → see [order information](#)

What should be considered when using Trainer Packages?

- The products listed may be subject to European/German and/or US export regulations.
- The [order information](#) must also be observed

For inquiries about SCE Trainer packages, please use SCE Support Finder: siemens.com/sce/ssf

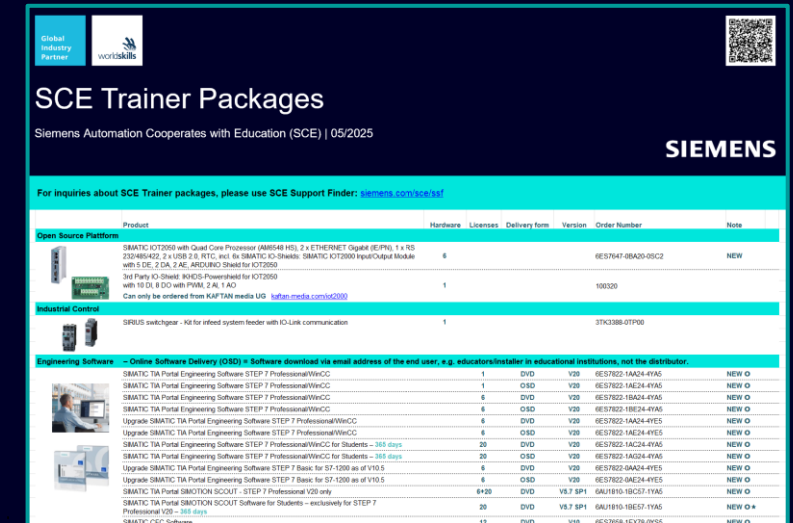

Product	Hardware	Licenses	Delivery form	Version	Order Number	Note
Open Source Platforms						
SMARTC KOT2000 with Quad Core Processor (ARMv8-H) 2 x ETHERNET Optical (IE-EP) 1 x RS-232-48422 2 x USB 3.0, ATC, Rel. Ex SMARTC IO-Shield: SMARTC KOT2000 Input/Output Module with 1 I/O, 2 DO, 2 AO, 4000/6000 Speed for KOT2000	8				6E37647-6BA00-05C2	NEW
3rd Party IO-Shield: IO-CCO PowerShield for KOT2000 with 10 DO, 8 DI with PNP, 2 AI, 1 AO Can only be ordered from KAP-TAN media US kaptan.media.com@cs2000	1				100020	
Industrial Control						
SIRIUS switchgear - Kit for infeed system feeder with IO-Link communication	1				3TK3388-0TP00	
Engineering Software - Online Software Delivery (OSD) = Software download via email address of the end user, e.g. educators/installer in educational institutions, not the distributor.						
SMARTC TIA Portal Engineering Software STEP 7 Professional/WCC	1	DVD	V20	6E57622-1AA24-4YAS		NEW O
SMARTC TIA Portal Engineering Software STEP 7 Professional/WCC	1	OSD	V20	6E57622-1AA24-4YAS		NEW O
SMARTC TIA Portal Engineering Software STEP 7 Professional/WCC	6	DVD	V20	6E57622-1BA24-4YAS		NEW O
SMARTC TIA Portal Engineering Software STEP 7 Professional/WCC	6	OSD	V20	6E57622-1BA24-4YAS		NEW O
Upgrade SMARTC TIA Portal Engineering Software STEP 7 Professional/WCC	6	DVD	V20	6E57622-1AA24-4YAS		NEW O
Upgrade SMARTC TIA Portal Engineering Software STEP 7 Professional/WCC	6	OSD	V20	6E57622-1AA24-4YAS		NEW O
SMARTC TIA Portal Engineering Software STEP 7 Professional/WCC for Students - 365 days	20	DVD	V20	6E57622-1AA24-4YAS		NEW O
SMARTC TIA Portal Engineering Software STEP 7 Professional/WCC for Students - 365 days	20	OSD	V20	6E57622-1AA24-4YAS		NEW O
Upgrade SMARTC TIA Portal Engineering Software STEP 7 Basic for ST-1200 as of V10.5	6	DVD	V20	6E57622-1AA24-4YAS		NEW O
Upgrade SMARTC TIA Portal Engineering Software STEP 7 Basic for ST-1200 as of V10.5	6	OSD	V20	6E57622-1AA24-4YAS		NEW O
SMARTC TIA Portal SIMOTION SCOUT - STEP 7 Professional V20 only	6*20	DVD	VB 7 SP1	6AU1910-1BC05-1YAS		NEW O
SMARTC TIA Portal SIMOTION SCOUT - STEP 7 Professional V20 only	20	DVD	VB 7 SP1	6AU1910-1BC05-1YAS		NEW O
SMARTC TIA Portal SIMOTION SCOUT - STEP 7 Professional V20 only	12	DVD	V20	6E57622-1AA24-4YAS		NEW O

[↗ SCE Trainer Package list](#)

Overview of Trainer Packages

SIMATIC TIA Engineering and Runtime Software <ul style="list-style-type: none">SIMATIC TIA Portal Engineering software STEP 7 Professional/WinCC *Upgrade SIMATIC TIA Portal Engineering Software STEP 7 Professional/WinCC *Upgrade SIMATIC TIA Portal Engineering software STEP 7 Basic for S7-1200 from V10.5 *SIMATIC TIA Portal Engineering software STEP 7 Professional/WinCC for students *SIMATIC TIA Portal SIMOTION SCOUT - STEP 7 Professional V20 only *SIMATIC TIA Portal SIMOTION SCOUT software for students - exclusively for STEP 7 Professional V20 *SIMATIC CFC software *SIMATIC CFC software for students *SIMATIC NET IE SOFTNET *		Basic Automation <ul style="list-style-type: none">LOGO! 8 12/24V, LOGO! 8 230V (ETHERNET) *S7-1200 Basic controller 1215C *Upgrade STEP 7 Basic for S7-1200 packages *Basic panels KTP400/MTP400 for LOGO! *Basic panels KTP700/MTP700 for S7-1200 *		Advanced Automation <ul style="list-style-type: none">ET 200SP 1515SP PC2 F open controller *ET 200SP 1515SP PC2 TF open controller *ET 200SP 1512SP F-1 PN distributed controller *S7-1512C-1PN *S7-1516F-3 PN/DP safety, S7-1516-3 PN/DP *S7-1517TF-3 PN/DP *
SIMIT Simulation <ul style="list-style-type: none">SIMIT simulation software *SIMATIC license USB dongle *SIMIT simulation platform *SIMIT simulation demo version *		Operator Control & Monitoring <ul style="list-style-type: none">Unified comfort panels MTP700/MTP1500 *SCADA system SIMATIC WinCC with options – additionally available as ASIA variant *		Distributed IOs <ul style="list-style-type: none">ET 200SP digital PROFINETET 200SP with Energy Meter input moduleET 200SP with IO-Link communication module or CM AS-i masterET 200SP analogue expansion moduleET 200SP safety expansion module
SIRIUS Industrial Controls		Process Automation <ul style="list-style-type: none">SIMATIC PCS 7 software *Upgrade SIMATIC PCS 7 software *SIMIT CPU 410E singleSITOP PSU6200 24V/20AProcess control system PCS 7 AS CPU 410E + ET200SP HA		Industrial Communication <ul style="list-style-type: none">FASTCONNECT cable setIE SCALANCE switch XC208IE SCALANCE Security/LAN router S615SIMATIC NET SINEC NMS 100 *
Open Source Plattform IOT2050 *		Drive Technology <ul style="list-style-type: none">SINAMICS G120 for standard driveSINAMICS S120SINAMICS S210 with servo drive *		SinuTrain Software
		Industrial Identification <ul style="list-style-type: none">SIMATIC code reader MV540SIMATIC RFID system RF200/RF300/RF600		PLM Software
				WorldSkills Partnership
				Order information for Trainer Packages

* New packages/updates

System architecture of the Trainer Packages

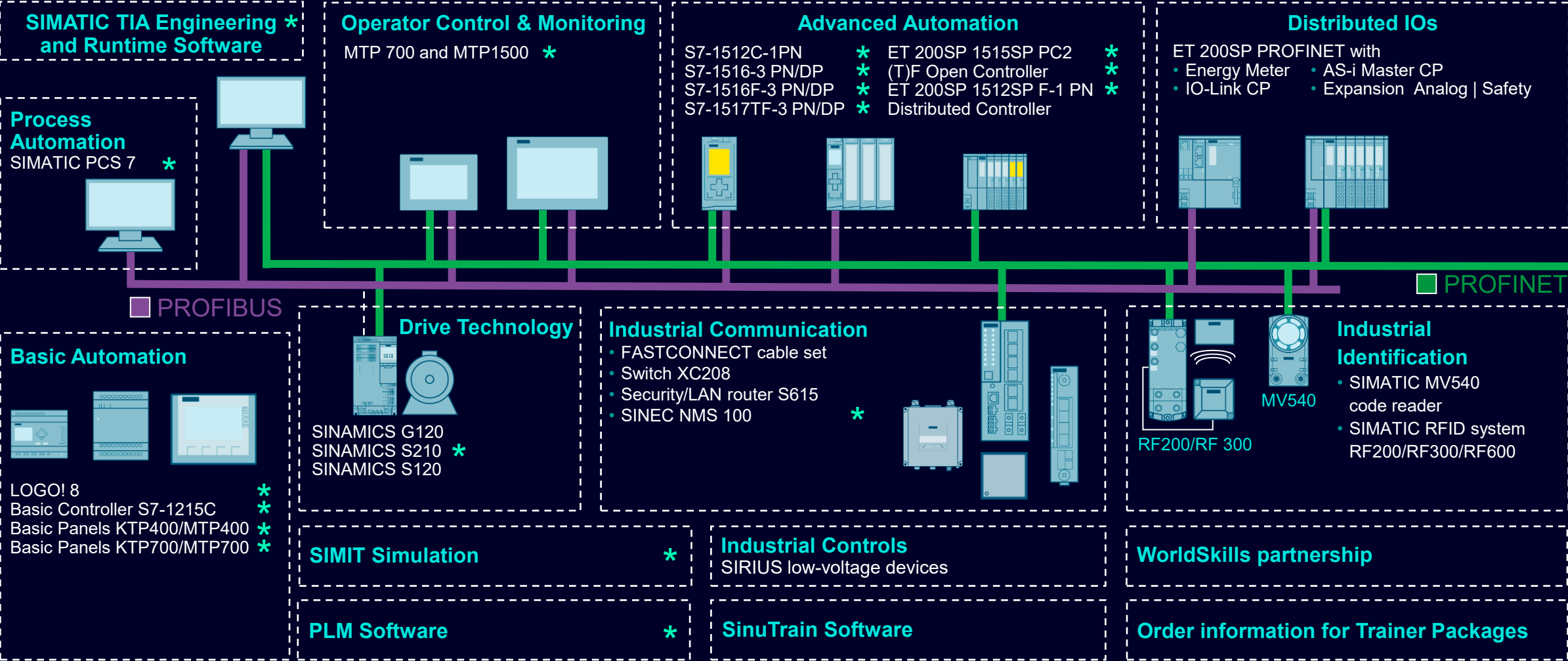

* New packages/updates

Process Analytics / Process Instrumentation



Process Analytics

➤ Process Analytics

- ULTRAMAT 23
- SIPROCESS GA700

Process Instrumentation

➤ Process Instrumentation

- Pressure-measurement
- Temperature-measurement
- Flow-measurement
- Level-measurement
- Positioners
- Weight-measurement
- Digitalization

SITOP Power supply

Advanced



SITOP overview

➤ [PSU8600](#)

The power supply with complete TIA integration, open communication up to the cloud

Standard



➤ [PSU6200](#)

The all-round power supply for a large number of applications

Basic



➤ [PSU100L](#)

The low-cost basic power supply

SIMATIC IOT2050

Open source platform

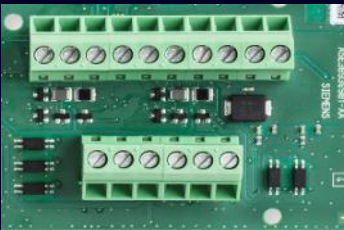

Product	Hardware	Licenses	Delivery form	Version	Order number (MLFB)	Note
SIMATIC IOT2050 with Quad Core Processor (AM6548 HS), 2 x ETHERNET Gigabit (IE/PN), 1 x RS 232/485/422, 2 x USB 2.0, RTC, incl. 6x SIMATIC IO Shields: SIMATIC IOT2000 Input/Output Module with 5 DE, 2 DA, 2 AE, ARDUINO Shield for IOT2050	6				6ES7647-0BA20-0SC2	NEW
3rd Party IO Shield: IKHDS-Power Shield for IOT2050 with 10 DI, 8 DO with PWM, 2 AI, 1 AO	1				100320	
Can only be ordered from KAFTAN media UG kaftan-media.com/iot2000						

Relevant Information: <https://support.industry.siemens.com/cs/ww/en/view/65601780>

Information about SIMATIC IOT2000: see siemens.com/iot2000 and siemens.com/sce/iot2000

SIMATIC IOT2050



6 x SIMATIC IOT2050

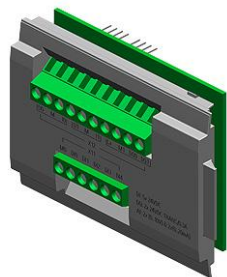

6 x SIMATIC IoT2050
Input/Output Modul

Recommended accessories

6XV1870-3RH60
Industrial ETHERNET TP XP Cord RJ45/RJ45, CAT 6A, crossed TP cable 4x2, pre-assembled with 2 RJ45 connectors, length 6 m

6GK1950-0BB00
Trainer Package FastConnect cable set

6EP3336-7SB00-3AX0
SITOP PSU6200 24 V/20 A stabilized power supply
input: 120 - 230 V AC (110 - 240 V DC) output: 24 V DC/20 A with diagnostic interface

Optionally, a MicroSDHC memory card can also be used.

6 x SIMATIC IOT2050; 1x M.2; 2x Gbit ETHERNET RJ45; Display port; 2x USB2.0; 16 GB eMMC; SD card slot; 24V DC industrial power supply

6ES7647-0BB00-1YA2

6 x SIMATIC IOT2000 input/output module, 5x DI 2x AI 2x DQ, ARDUINO Shield for SIMATIC IOT2040/IOT2050

6ES7647-0KA01-0AA2

System requirements:	None available
Sales note:	Schools, colleges and universities, for internal vocational company training centers
Technical note:	None available
Order number:	6ES7647-0BA20-0SC2

- ▶ IOT2000
- ▶ Industrial Controls
- ▶ Engineering SW
- ▶ Process Automation
- ▶ SIMIT Simulation
- ▶ Basic Automation
- ▶ Advanced Automation
- ▶ Distributed IOs
- ▶ Operator control & monitoring
- ▶ Industrial Communication
- ▶ Industrial Identification
- ▶ Drive Technology
- ▶ SinuTrain SW
- ▶ PLM Software
- ▶ WorldSkills
- ▶ Ordering Inform.

Industrial controls

Overview



Product	Hardware	Licenses	Delivery form	Version	Order number (MLFB)	Note
SIRIUS switchgear - Kit for infeed system feeder with IO-Link communication		1			3TK3388-0TP00	

SIRIUS low-voltage devices with IO-Link (1/3)



2 x Circuit breaker
3RV2011-1BA20



2 x Contactor
3RT2015-2BB42-0CC0



3 x Contactor
3RT2015-2BB42



1 x FM IO-Link
3RA2711-2BA002



1 x FM Star-delta
3RA2816-0EW20



1 x Digital monitoring relay
3UG4841-2CA40



1 x Overload relay
3RB3113-4PE0



1 x Operator panel for devices with IO-link
3RA6935-0A



1 x 3-phase busbar
3RV2917-1A

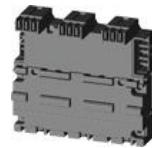

1 x 3-phase busbar
3RV2917-4B



5 x Contactor base
3RV2917-7AA00

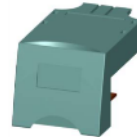

2 x Cable connector
3RV2917-5AA00



2 x Link module
3RA2911-2AA00



1 x Wiring kit
3RA2913-2AA2



1 x Wiring kit
3RA2913-2BB2



- ▶ IOT2000
- ▶ Industrial Controls
- ▶ Engineering SW
- ▶ Process Automation
- ▶ SIMIT Simulation
- ▶ Basic Automation
- ▶ Advanced Automation
- ▶ Distributed IOs
- ▶ Operator control & monitoring
- ▶ Industrial Communication
- ▶ Industrial Identification
- ▶ Drive Technology
- ▶ SinuTrain SW
- ▶ PLM Software
- ▶ WorldSkills
- ▶ Ordering Inform.

Matching: Trainer Package ET 200SP with IO-Link communication module: 6ES7155-6AU00-0AB2

SIRIUS low-voltage devices with IO-Link (2/3)

1 x	3-phase busbar with infeed left, for 2 circuit breakers, size S00 and S0	3RV2917-1A
1 x	3-phase busbar including extension connector for 3 circuit breakers, size S00 and S0	3RV2917-4B
5 x	Contactor base, for contactor size S00 with screw/spring-loaded terminal (single-unit pack)	3RV2917-7AA00
2 x	Cable connector, size S00, spring-loaded terminal	3RV2917-5AA00
2 x	Circuit breaker, size S00, for motor protection, class 10, A-release 1.4..2A, N-release 26A, spring-loaded terminal, standard switching capacity	3RV2011-1BA20
2 x	Link module, electrical and mechanical, for 3RV2011 and 3RT2011, spring-loaded terminal	3RA2911-2AA00
2 x	Contactor, AC-3, 3kW/400V, 1NC, 24 V DC, communication-capable, 3-pin, size S00, spring-loaded terminal	3RT2015-2BB42-0CC0
3 x	Contactor, AC-3 3kW/400V, 1NC, 24 V DC, 3-pin, size S00, spring-loaded terminal	3RT2015-2BB42

Matching: Trainer Package ET 200SP with IO-Link communication module: 6ES7155-6AU00-0AB2

System requirements:	None available
Sales note:	Schools, colleges and universities, for internal vocational company training centers
Technical note:	See slides below
Order number:	3TK3388-0TP00



- ▶ IOT2000
- ▶ Industrial Controls
- ▶ Engineering SW
- ▶ Process Automation
- ▶ SIMIT Simulation
- ▶ Basic Automation
- ▶ Advanced Automation
- ▶ Distributed IOs
- ▶ Operator control & monitoring
- ▶ Industrial Communication
- ▶ Industrial Identification
- ▶ Drive Technology
- ▶ SinuTrain SW
- ▶ PLM Software
- ▶ WorldSkills
- ▶ Ordering Inform.

SIRIUS low-voltage devices with IO-Link (3/3)

1 x	Wiring kit, spring-loaded terminal, electrical and mechanical, including mechanical interlock for reversing starters, size S00	3RA2913-2AA2	
1 x	Function module for IO-Link, reverse start, spring-loaded terminal, installation on contactors 3RT2 S00/S0, communication-capable contactor required	3RA2711-2BA00	
1 x	Wiring kit, spring-loaded terminal, electrical and mechanical, including mechanical interlock, for star-delta starter, size S00	3RA2913-2BB2	
1 x	Function module star-delta consisting of basic module and 2 coupling modules with integrated connecting cable, time range 0.5...60 s, 24...240 V AC/DC for contactors 3RT2	3RA2816-0EW20	
1 x	Digital monitoring relay cos phi and current monitoring for IO-Link 90 to 690 V AC, 0.2 to 10 A, overshoot and undershoot, on-delay time, tripping delay time, hysteresis 0.1 to 3.0 A, 2 change-over contacts, spring-type connection system	3UG4841-2CA40	
1 x	Overload relay 1...4 A for motor protection, size S00, class 5...30, contactor mounting main circuit: sprint-type terminal, auxiliary circuit: spring-type terminal, manual-automatic reset, internal ground fault detection	3RB3113-4PE0	
1 x	Operator control block for devices with IO-Link, operator control block for SIRIUS with IO-Link	3RA6935-0A	



Matching: Trainer Package ET 200SP with IO-Link communication module: 6ES7155-6AU00-0AB2

- ▶ IOT2000
- ▶ Industrial Controls
- ▶ Engineering SW
- ▶ Process Automation
- ▶ SIMIT Simulation
- ▶ Basic Automation
- ▶ Advanced Automation
- ▶ Distributed IOs
- ▶ Operator control & monitoring
- ▶ Industrial Communication
- ▶ Industrial Identification
- ▶ Drive Technology
- ▶ SinuTrain SW
- ▶ PLM Software
- ▶ WorldSkills
- ▶ Ordering Inform.

SIRIUS industrial controls modular system



SIRIUS Industrial Controls [↗](#)

SIRIUS Command and Signaling Devices [↗](#)



Safety Integrated [↗](#)

Safety Relays 3SK.. [↗](#)



SIRIUS@YouTube [↗](#)

Safety@YouTube [↗](#)

- ▶ IOT2000
- ▶ Industrial Controls
- ▶ Engineering SW
- ▶ Process Automation
- ▶ SIMIT Simulation
- ▶ Basic Automation
- ▶ Advanced Automation
- ▶ Distributed IOs
- ▶ Operator control & monitoring
- ▶ Industrial Communication
- ▶ Industrial Identification
- ▶ Drive Technology
- ▶ SinuTrain SW
- ▶ PLM Software
- ▶ WorldSkills
- ▶ Ordering Inform.

Engineering and runtime software

Overview 1/2

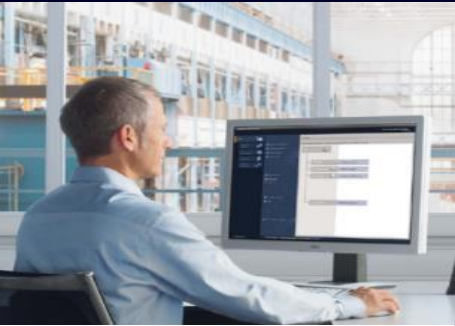

SW functionally identical to the industrial version

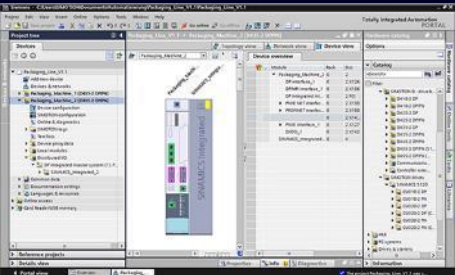

Product	Hardware	Licenses	Delivery form	Version	Order number (MLFB)	Note
SIMATIC TIA Portal Engineering Software STEP 7 Professional/WinCC		1	DVD	V20	6ES7822-1AA24-4YA5	NEW
SIMATIC TIA Portal Engineering Software STEP 7 Professional/WinCC		1	OSD	V20	6ES7822-1AE24-4YA5	NEW
SIMATIC TIA Portal Engineering Software STEP 7 Professional/WinCC		6	DVD	V20	6ES7822-1BA24-4YA5	NEW
SIMATIC TIA Portal Engineering Software STEP 7 Professional/WinCC		6	OSD	V20	6ES7822-1BE24-4YA5	NEW
Upgrade SIMATIC TIA Portal Engineering Software STEP 7 Professional/WinCC		6	DVD	V20	6ES7822-1AA24-4YE5	NEW
Upgrade SIMATIC TIA Portal Engineering Software STEP 7 Professional/WinCC		6	OSD	V20	6ES7822-1AE24-4YE5	NEW
SIMATIC TIA Portal Engineering Software STEP 7 Professional/WinCC for Students – 365 days		20	DVD	V20	6ES7822-1AC24-4YA5	NEW
SIMATIC TIA Portal Engineering Software STEP 7 Professional/WinCC for Students – 365 days		20	OSD	V20	6ES7822-1AG24-4YA5	NEW

Important note on Online Software Delivery (OSD) = Software download via email address of the end user, e.g. educators/installer in educational institutions, not the distributor.

Relevant Information: <https://support.industry.siemens.com/cs/ww/en/view/65601780> ★ Only for schools, colleges and universities

Engineering and runtime software

Overview 2/2

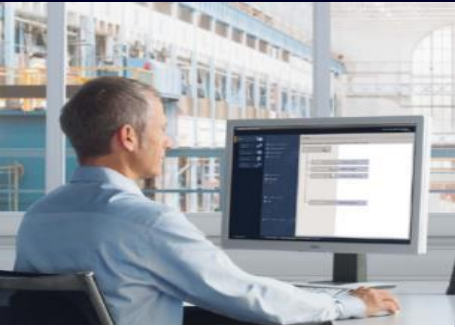

SW functionally identical to the industrial version

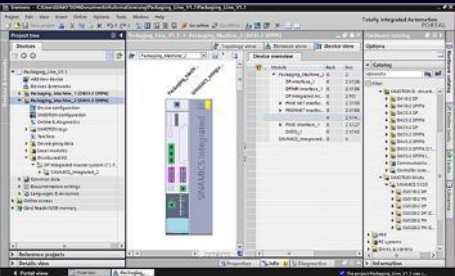

Product	Hardware	Licenses	Delivery form	Version	Order number (MLFB)	Note
Upgrade SIMATIC TIA Portal Engineering Software STEP 7 Basic for S7-1200 as of V10.5		6	DVD	V20	6ES7822-0AA24-4YE5	NEW
Upgrade SIMATIC TIA Portal Engineering Software STEP 7 Basic for S7-1200 as of V10.5		6	OSD	V20	6ES7822-0AE24-4YE5	NEW
SIMATIC TIA Portal SIMOTION SCOUT - STEP 7 Professional V20 only		6+20	DVD	V5.7 SP1	6AU1810-1BC57-1YA5	NEW
SIMATIC TIA Portal SIMOTION SCOUT SW for Students - exclusively for STEP 7 Professional V20 – 365 days		20	DVD	V5.7 SP1	6AU1810-1BE57-1YA5	NEW
SIMATIC CFC Software		12	DVD	V10	6ES7658-1EX78-0YS5	NEW
SIMATIC CFC Software for Students – 365 days		20	DVD	V10	6ES7658-1EX78-0YS6	NEW
SIMATIC NET IE SOFTNET		12	DVD	V20	6GK1950-0BB01	NEW

Important note on Online Software Delivery (OSD) = Software download via email address of the end user, e.g. educators/installer in educational institutions, not the distributor.

Relevant Information: <https://support.industry.siemens.com/cs/ww/en/view/65601780> Only for schools, colleges and universities

System structure of Trainer Packages STEP 7 and SIMATIC HMI

SIMATIC software

- STEP 7 as basis

Engineering tools for STEP 7

- S7-PLCSIM simulation of S7 hardware
- S7-SCL similar to ST according to IEC61131 high-level language
- S7-GRAH for sequencers according to DIN 1131-3

SIMATIC software HMI – Human Machine Interface

WinCC with

- Advanced level
- Smart Options
- Smart Access
- OPC interface
- ...

Software Engineering Tool for STEP 7

- SIMATIC CFC
- SIMATIC NET IE software
- ...

Touch Panel

MTP700 and MTP1500
PROFINET connection

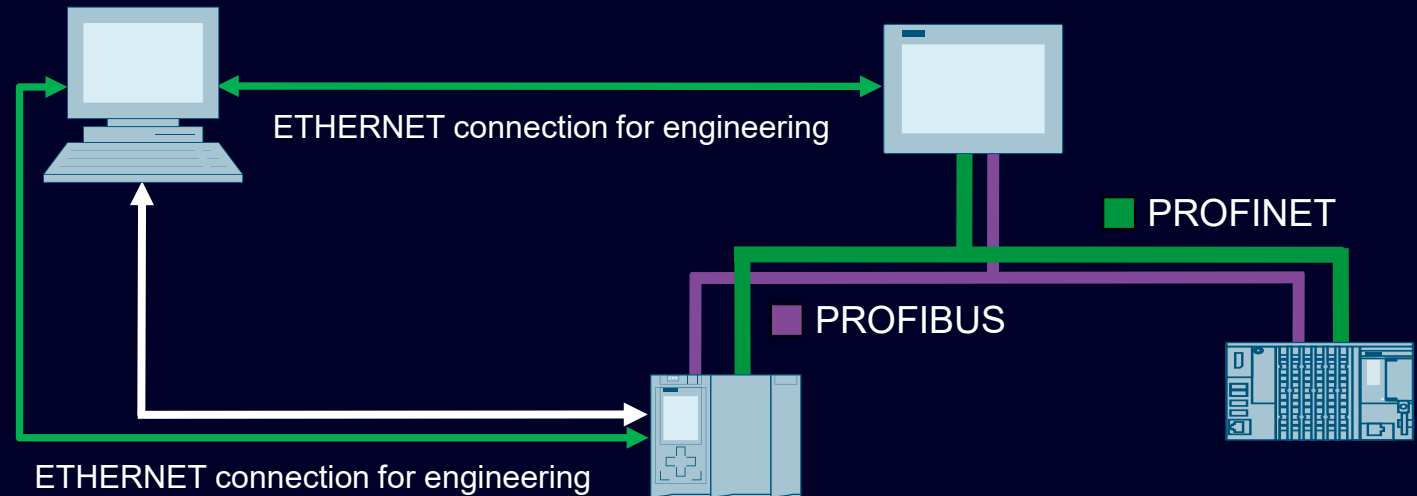

S7 controller

Trainer Package with PROFINET
(and PROFIBUS)

ET 200SP Open Controller. ET 200SP ...

Trainer Package with PROFINET
For PROFIBUS, only interface
has to be ordered separately

SIMATIC TIA Portal STEP 7 Professional Engineering and WinCC V20

Engineering and Runtime Software for Training

1er license

Combo license for changeable use:

- STEP 7 Professional V20/2021 SR3
- Safety Advanced V20/V5.4 SP5 Update 2

License for engineering SW:

- CFC V20
- Cloud Connector V2.0
- Network Planner V2.0
- Multiuser V20
- Teamcenter Gateway V20
- CAx Publication Tools V3.0
- PRONETA Professional V1.1
- Automation Tool Advanced V5.0

License for S7-1500 hardware:

- S7-PLCSIM Advanced V7.0
- S7-ODK 1500S V2.5 (for Open Controller)
- S7-Target 1500S for Simulink® V6.0 (for Open Controller)

License for SINAMICS hardware:

- SINAMICS Startdrive license Basic V20
- SINAMICS Startdrive license Advanced V20
- SINAMICS DCC V20
- Safety Validation Assistant V20

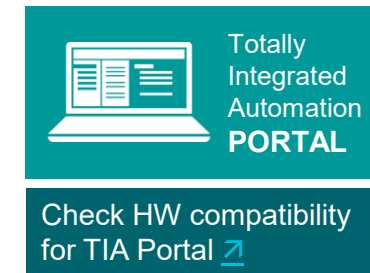

- ▶ IOT2000
- ▶ Industrial Controls
- ▶ Engineering SW
- ▶ Process Automation
- ▶ SIMIT Simulation
- ▶ Basic Automation
- ▶ Advanced Automation
- ▶ Distributed IOs
- ▶ Operator control & monitoring
- ▶ Industrial Communication
- ▶ Industrial Identification
- ▶ Drive Technology
- ▶ SinuTrain SW
- ▶ PLM Software
- ▶ WorldSkills
- ▶ Ordering Inform.

SIMATIC TIA Portal STEP 7 Professional Engineering and WinCC V20 Engineering and Runtime Software for Training

1er license

License for SIRIUS hardware:

- SIRIUS ENGINEERING SAFETY ES Professional V20
- SIRIUS SIMOCODE ES Professional COMBO V20
- SIRIUS Soft Starter ES PREMIUM COMBO V20

License for S7-300 hardware:

- S7-Technology V4.2
- S7 PID Professional V11/V20

Combo license for changeable use:

- WinCC Unified/Advanced V20/flexible 2008 SP5
- Visualization Architect (SiVArc) V20

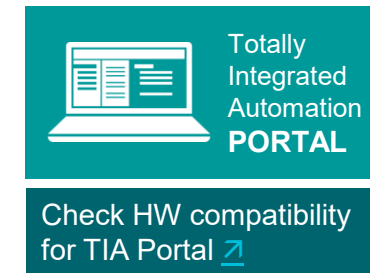

- ▶ IOT2000
- ▶ Industrial Controls
- ▶ Engineering SW
- ▶ Process Automation
- ▶ SIMIT Simulation
- ▶ Basic Automation
- ▶ Advanced Automation
- ▶ Distributed IOs
- ▶ Operator control & monitoring
- ▶ Industrial Communication
- ▶ Industrial Identification
- ▶ Drive Technology
- ▶ SinuTrain SW
- ▶ PLM Software
- ▶ WorldSkills
- ▶ Ordering Inform.

SIMATIC TIA Portal STEP 7 Professional Engineering and WinCC V20 Engineering and Runtime Software for Training

1er license – Option Software and Runtime Software

WinCC RT Advanced V17:

- WinCC RT Advanced (512 PowerTags)
- WinCC Recipes for RT Advanced
- WinCC Logging for RT Advanced
- WinCC Sm@rtServer for RT Advanced
- WinCC Sm@rtServer for SIMATIC Comfort/Mobile Panels
- WinCC Sm@rtServer for SIMATIC Basic Panels
- ProDiag for WinCC RT Advanced
- ProDiag for SIMATIC Comfort/Mobile Panels

WinCC RT Unified V20:

- WinCC Unified PC (1k) RT
- WinCC Unified Parameter Control (Unified PC)
- WinCC Unified Client Operate (10)
- WinCC Unified Collaboration
- WinCC Unified Logging Tags (1000)
- WinCC Unified ProDiag
- WinCC Unified Audit (max)



- ▶ IOT2000
- ▶ Industrial Controls
- ▶ Engineering SW
- ▶ Process Automation
- ▶ SIMIT Simulation
- ▶ Basic Automation
- ▶ Advanced Automation
- ▶ Distributed IOs
- ▶ Operator control & monitoring
- ▶ Industrial Communication
- ▶ Industrial Identification
- ▶ Drive Technology
- ▶ SinuTrain SW
- ▶ PLM Software
- ▶ WorldSkills
- ▶ Ordering Inform.

SIMATIC TIA Portal STEP 7 Professional Engineering and WinCC V20 Engineering and Runtime Software for Training

1er license

Packaging 1 x DVD per package:

- STEP 7 Prof/Safety/WinCC Adv/Unified V20
- CFC V20
- S7-PLCSIM V20/S7-PLCSIM Advanced V7.0
- WinCC Unified PC Runtime V20
- WinCC Runtime Advanced V17
- Visualization Architect (SiVArc) V20
- Siemens Network Planner V2.0
- S7-ODK 1500S V2.5 (for Open Controller)
- S7-Target 1500S for Simulink® V6.0 (for Open Controller)
- SINAMICS Startdrive V20/DCC V20
- STEP 7 Professional 2021 SR3
- Distributed Safety V5.4 SP5 Update 2



Totally Integrated Automation
PORTAL

Check HW compatibility for TIA Portal [↗](#)

All others DVDs → [Download](#)

WinCC Panel Images → [Download](#)

Important note on Online Software Delivery (OSD) = Software download via email address of the end user, e.g. educators/installer in educational institutions, not the distributor.

System requirements:	WIN 10/11 (64 Bit) Prof. and Enterprise 22H2 & 23H2; Enterprise LTSC 2019, 2021, WIN Server 2019, 2022 Standard (Full installation)		<div>Core product for vocational World Cup Industrial Control ↗</div> <div></div>
Sales note:	Schools, colleges and universities, for internal vocational company training centers		
Technical note:	Authorization on USB stick or part of the OSD download		
Order number:	6ES7822-1AA24-4YA5 	6ES7822-1AE24-4YA5 	

- ▶ IOT2000
- ▶ Industrial Controls
- ▶ Engineering SW
- ▶ Process Automation
- ▶ SIMIT Simulation
- ▶ Basic Automation
- ▶ Advanced Automation
- ▶ Distributed IOs
- ▶ Operator control & monitoring
- ▶ Industrial Communication
- ▶ Industrial Identification
- ▶ Drive Technology
- ▶ SinuTrain SW
- ▶ PLM Software
- ▶ WorldSkills
- ▶ Ordering Inform.

SIMATIC TIA Portal STEP 7 Professional Engineering and WinCC V20

Engineering and Runtime Software for Training

6er classroom license

Combo license for changeable use:

- STEP 7 Professional V20/2021 SR3
- Safety Advanced V20/V5.4 SP5 Update 2

License for Engineering SW:

- CFC V20
- Cloud Connector V2.0
- Network Planner V2.0
- Multiuser V20
- Teamcenter Gateway V20
- CAx Publication Tools V3.0

License for S7-1500 hardware:

- S7-PLCSIM Advanced V7.0
- S7-ODK 1500S V2.5 (for Open Controller)
- S7-Target 1500S for Simulink® V6.0 (for Open Controller)

License for SINAMICS hardware:

- SINAMICS Startdrive license Basic V20
- SINAMICS Startdrive license Advanced V20
- SINAMICS DCC V20

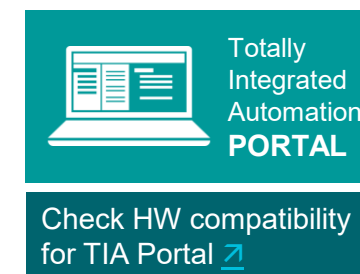
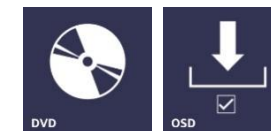

- ▶ IOT2000
- ▶ Industrial Controls
- ▶ Engineering SW
- ▶ Process Automation
- ▶ SIMIT Simulation
- ▶ Basic Automation
- ▶ Advanced Automation
- ▶ Distributed IOs
- ▶ Operator control & monitoring
- ▶ Industrial Communication
- ▶ Industrial Identification
- ▶ Drive Technology
- ▶ SinuTrain SW
- ▶ PLM Software
- ▶ WorldSkills
- ▶ Ordering Inform.

SIMATIC TIA Portal STEP 7 Professional Engineering and WinCC V20

Engineering and Runtime Software for Training

6er classroom license

License for SIRIUS hardware:

- SIRIUS ENGINEERING SAFETY ES Professional V20
- SIRIUS SIMOCODE ES Professional COMBO V20
- SIRIUS Soft Starter ES Professional COMBO V20

License for S7-300 hardware:

- S7-Technology V4.2
- S7 PID Professional V11/V20

Combo license for changeable use:

- WinCC Unified/Advanced V20/flexible 2008 SP5
- Visualization Architect (SiVArc) V20

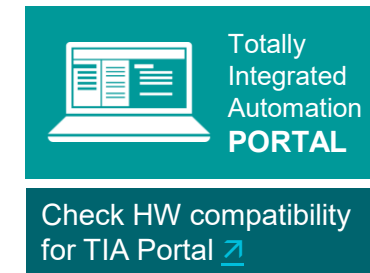

- ▶ IOT2000
- ▶ Industrial Controls
- ▶ Engineering SW
- ▶ Process Automation
- ▶ SIMIT Simulation
- ▶ Basic Automation
- ▶ Advanced Automation
- ▶ Distributed IOs
- ▶ Operator control & monitoring
- ▶ Industrial Communication
- ▶ Industrial Identification
- ▶ Drive Technology
- ▶ SinuTrain SW
- ▶ PLM Software
- ▶ WorldSkills
- ▶ Ordering Inform.

SIMATIC TIA Portal STEP 7 Professional Engineering and WinCC V20 Engineering and Runtime Software for Training

6er classroom license – Option Software and Runtime Software

WinCC RT Advanced V17:

- WinCC RT Advanced (512 PowerTags)
- WinCC Recipes for RT Advanced
- WinCC Logging for RT Advanced
- WinCC Sm@rtServer for RT Advanced
WinCC Sm@rtServer for SIMATIC Comfort/Mobile Panels
WinCC Sm@rtServer for SIMATIC Basic Panels
- ProDiag for WinCC RT Advanced
- ProDiag for SIMATIC Comfort/Mobile Panels

WinCC RT Unified V20:

- WinCC Unified PC (1k) RT
- WinCC Unified Parameter Control (Unified PC)
- WinCC Unified Client Operate (10)
- WinCC Unified Collaboration
- WinCC Unified Logging Tags (1000)
- WinCC Unified ProDiag
- WinCC Unified Audit (max)



- ▶ IOT2000
- ▶ Industrial Controls
- ▶ Engineering SW
- ▶ Process Automation
- ▶ SIMIT Simulation
- ▶ Basic Automation
- ▶ Advanced Automation
- ▶ Distributed IOs
- ▶ Operator control & monitoring
- ▶ Industrial Communication
- ▶ Industrial Identification
- ▶ Drive Technology
- ▶ SinuTrain SW
- ▶ PLM Software
- ▶ WorldSkills
- ▶ Ordering Inform.

SIMATIC TIA Portal STEP 7 Professional Engineering and WinCC V20

Engineering and Runtime Software for Training

6er classroom license

Packaging 1 x DVD per package:

- STEP 7 Professional/Safety/WinCC Advanced/Unified V20
- CFC V20
- S7-PLCSIM V20/S7-PLCSIM Advanced V6.0
- WinCC Unified PC Runtime V20
- WinCC Runtime Advanced V17
- Visualization Architect (SiVArc) V20
- Siemens Network Planner V2.0
- S7-ODK 1500S V2.5 (for Open Controller)
- S7-Target 1500S for Simulink® V6.0 (for Open Controller)
- SINAMICS Startdrive V20/DCC V20
- STEP 7 Professional 2021 SR3
- Distributed Safety V5.4 SP5 Update 2



Totally Integrated Automation
PORTAL





Check HW compatibility for TIA Portal [↗](#)

If a trainer package "SIMATIC STEP7/ WinCC V20 Software for Students" is required, please order additionally, see page 31 for the order number.

All others DVDs → [Download](#)

WinCC Panel Images → [Download](#)

Important note on OnlineSoftware Delivery (OSD) = Software download via email address of the end user, e.g. educators/installer in educational institutions, not the distributor.

System requirements:	WIN 10/11 (64 Bit) Prof. and Enterprise 22H2 & 23H2; Enterprise LTSC 2019, 2021, WIN Server 2019, 2022 Standard (Full installation)			
Sales note:	Schools, colleges and universities, for internal vocational company training centers			
Technical note:	Authorization on USB stick or part of the OSD download			
Order number:	6ES7822-1BA24-4YA5	6ES7822-1BE24-4YA5	Upgrade 6ES7822-1AA24-4YE5	Upgrade 6ES7822-1AE24-4YE5
				

Core product for vocational World Cup Industrial Control [↗](#)



- ▶ IOT2000
- ▶ Industrial Controls
- ▶ Engineering SW
- ▶ Process Automation
- ▶ SIMIT Simulation
- ▶ Basic Automation
- ▶ Advanced Automation
- ▶ Distributed IOs
- ▶ Operator control & monitoring
- ▶ Industrial Communication
- ▶ Industrial Identification
- ▶ Drive Technology
- ▶ SinuTrain SW
- ▶ PLM Software
- ▶ WorldSkills
- ▶ Ordering Inform.

SIMATIC TIA Portal STEP 7 and WinCC V20 software for students

Engineering and Runtime Software for Training

20er licenses

Combo license for changeable use:

- STEP 7 Professional V20/2021 SR3
- Safety Advanced V20/V5.4 SP5 Update 2
- WinCC Unified/Advanced V20/flexible 2008 SP5

License for Engineering SW:

- CFC V20
- Multiuser V20

Licence for SINAMICS hardware:

- SINAMICS Startdrive Lizenz Basic V20
- SINAMICS DCC V20
- Safety Validation Assistant V20

License for S7-1500 hardware:

- S7-PLCSIM Advanced V7.0
- S7-ODK 1500S V2.5 (for Open Controller)
- S7-Target 1500S for Simulink® V6.0 (for Open Controller)

Option and Runtime software:

- WinCC RT Unified PC (1k) V20
- WinCC RT Advanced (512 PowerTags) V17

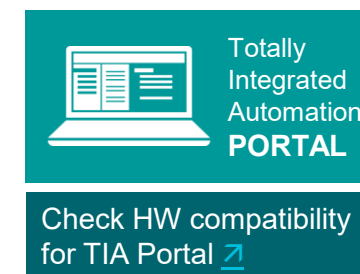

- ▶ IOT2000
- ▶ Industrial Controls
- ▶ Engineering SW
- ▶ Process Automation
- ▶ SIMIT Simulation
- ▶ Basic Automation
- ▶ Advanced Automation
- ▶ Distributed IOs
- ▶ Operator control & monitoring
- ▶ Industrial Communication
- ▶ Industrial Identification
- ▶ Drive Technology
- ▶ SinuTrain SW
- ▶ PLM Software
- ▶ WorldSkills
- ▶ Ordering Inform.

Software subject to time limit of 365 days with authorization

SIMATIC TIA Portal STEP 7 and WinCC V20 software for students

Engineering and Runtime Software for Training

20er licenses

Packaging 1 x DVD per package:

- STEP 7 Professional/Safety/WinCC Advanced/Unified V20
- CFC V20
- TIA Portal Test Suite Advanced V20
- S7-PLCSIM V20/S7-PLCSIM Advanced V7.0
- WinCC Unified PC Runtime V20
- WinCC Runtime Advanced V17
- S7-ODK 1500S V2.5 (for Open Controller)
- S7-Target 1500S for Simulink® V6.0 (for Open Controller)
- SINAMICS Startdrive V20/DCC V20
- STEP 7 Professional 2021 SR3
- Distributed Safety V5.4 SP5 Update 2



Totally Integrated Automation
PORTAL



Check HW compatibility for TIA Portal [↗](#)

All others DVDs → [Download](#)

WinCC Panel Images → [Download](#)

Software subject to time limit of 365 days with authorization

Important note on Online Software Delivery (OSD) = Software download via email address of the end user, e.g. educators/installer in educational institutions, not the distributor.

System requirements:	WIN 10/11 (64 Bit) Prof. and Enterprise 22H2 & 23H2; Enterprise LTSC 2019, 2021, WIN Server 2019, 2022 Standard (Full installation)		<div>Core product for vocational World Cup Industrial Control ↗</div> <div></div>
Sales note:	Schools, colleges and universities, for internal vocational company training centers		
Technical note:	Authorization on USB stick or part of the OSD download		
Order number:	6ES7822-1AC24-4YA5 	6ES7822-1AG24-4YA5 	

- ▶ IOT2000
- ▶ Industrial Controls
- ▶ Engineering SW
- ▶ Process Automation
- ▶ SIMIT Simulation
- ▶ Basic Automation
- ▶ Advanced Automation
- ▶ Distributed IOs
- ▶ Operator control & monitoring
- ▶ Industrial Communication
- ▶ Industrial Identification
- ▶ Drive Technology
- ▶ SinuTrain SW
- ▶ PLM Software
- ▶ WorldSkills
- ▶ Ordering Inform.

Upgrade SIMATIC STEP 7 Basic V20 for SIMATIC S7-1200/Basic Panels

Engineering and Runtime Software for Training

6er licenses

SIMATIC STEP 7 Basic V20 upgrade – as of V10.5

Software and documentation on DVD
License key on USB; 9 languages: de, en, zh included as well as fr, es, it, ru, jp, kr as download
For configuring SIMATIC S7-1200/Basic Panels

SINAMICS Startdrive Basic license V20

for SINAMICS G120 CONTROL UNIT CU240E-2, CU250S-2 as of Firmware V4.6

Packaging 1 x DVD per package

SIMATIC STEP 7 Basic V20
PLCSIM V20
SINAMICS start drive V20



Totally Integrated Automation
PORTAL



Check HW compatibility for TIA Portal [↗](#)

All others DVDs → [Download](#)
WinCC Panel Images → [Download](#)

- ▶ IOT2000
- ▶ Industrial Controls
- ▶ Engineering SW
- ▶ Process Automation
- ▶ SIMIT Simulation
- ▶ Basic Automation
- ▶ Advanced Automation
- ▶ Distributed IOs
- ▶ Operator control & monitoring
- ▶ Industrial Communication
- ▶ Industrial Identification
- ▶ Drive Technology
- ▶ SinuTrain SW
- ▶ PLM Software
- ▶ WorldSkills
- ▶ Ordering Inform.

Note for SIMATIC STEP 7 Basic software: Only for hardware S7-1200, Basic Panel [MTP400/KTP400](#) and [MTP700/KTP700](#)

Important note on Online Software Delivery (OSD) = Software download via email address of the end user, e.g. educators/installer in educational institutions, not the distributor.

System requirements:	WIN 10/11 (64 Bit) Prof., Enterprise and Home 22H2 & 23H2; Enterprise LTSC 2019, 2021, WIN Server 2019, 2022 Standard (Full installation)	<div>Core product for vocational World Cup Industrial Control ↗</div> <div></div>
Sales note:	Schools, colleges and universities, for internal vocational company training centers	
Technical note:	Authorization on USB stick or part of the OSD download	
Order number:	<div>Upgrade 6ES7822-0AA24-4YE5</div> <div></div>	
	<div>Upgrade 6ES7822-0AE24-4YE5</div> <div></div>	

SIMATIC TIA Portal SIMOTION SCOUT V5.7 SP1

6er classroom license

License for engineering software

- SIMOTION SCOUT V5.7 SP1
- CamTool V4.5
- DCC SIMOTION Engineering

1 x SCE Trainer Package 20 license SIMOTION SCOUT V5.7 SP1 – for Students

6AU1810-1BE57-1YA5

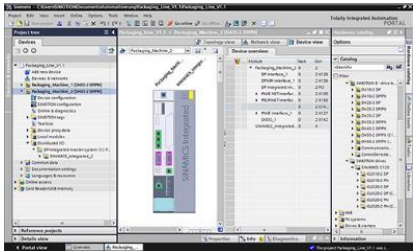

- ▶ IOT2000
- ▶ Industrial Controls
- ▶ Engineering SW
- ▶ Process Automation
- ▶ SIMIT Simulation
- ▶ Basic Automation
- ▶ Advanced Automation
- ▶ Distributed IOs
- ▶ Operator control & monitoring
- ▶ Industrial Communication
- ▶ Industrial Identification
- ▶ Drive Technology
- ▶ SinuTrain SW
- ▶ PLM Software
- ▶ WorldSkills
- ▶ Ordering Inform.

SIMOTION SCOUT and SCOUT TIA Download → [Download](#)

Please note: Only for STEP 7 Professional V20

System requirements:	WIN 10/11 (64 Bit) Prof. and Enterprise 22H2 & 23H2; Enterprise LTSC 2019, 2021, WIN Server 2019, 2022 Standard (Full installation)
Sales note:	Schools, colleges and universities, for internal vocational company training centers
Technical note:	Authorization on USB stick
Order number:	6AU1810-1BC57-1YA5 

SIMATIC TIA Portal SIMOTION SCOUT V5.7 SP1 software for students

20er licenses

License for engineering software

- SIMOTION SCOUT V5.7 SP1
- CamTool V4.5
- DCC SIMOTION Engineering

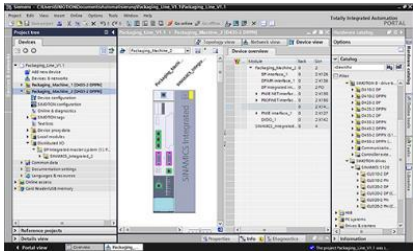

- ▶ IOT2000
- ▶ Industrial Controls
- ▶ Engineering SW
- ▶ Process Automation
- ▶ SIMIT Simulation
- ▶ Basic Automation
- ▶ Advanced Automation
- ▶ Distributed IOs
- ▶ Operator control & monitoring
- ▶ Industrial Communication
- ▶ Industrial Identification
- ▶ Drive Technology
- ▶ SinuTrain SW
- ▶ PLM Software
- ▶ WorldSkills
- ▶ Ordering Inform.

SIMOTION SCOUT and SCOUT TIA Download → [Download](#)

Please note: Only for STEP 7 Professional V20

Software subject to time limit of 365 days with authorization

System requirements:	WIN 10/11 (64 Bit) Prof. and Enterprise 22H2 & 23H2; Enterprise LTSC 2019, 2021, WIN Server 2019, 2022 Standard (Full installation)
Sales note:	Use only for students for independent study at home. Schools, colleges and universities, not for internal vocational company training centers
Technical note:	Authorization on USB stick
Order number:	6AU1810-1BE57-1YA5



SIMATIC CFC software – Option for SIMATIC Manager

12er classroom license

- 12 x SIMATIC CFC V10
- 1 x 20 Software for students SIMATIC CFC V10
20 licenses per USB stick.

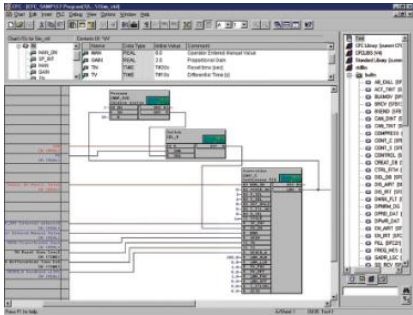

- ▶ IOT2000
- ▶ Industrial Controls
- ▶ Engineering SW
- ▶ Process Automation
- ▶ SIMIT Simulation
- ▶ Basic Automation
- ▶ Advanced Automation
- ▶ Distributed IOs
- ▶ Operator control & monitoring
- ▶ Industrial Communication
- ▶ Industrial Identification
- ▶ Drive Technology
- ▶ SinuTrain SW
- ▶ PLM Software
- ▶ WorldSkills
- ▶ Ordering Inform.

Software subject to time limit of 365 days with authorization

System requirements:	WIN 10/11 (64 Bit) Prof. and Enterprise 22H2 & 23H2; Enterprise LTSC 2019, 2021, WIN Server 2019, 2022 Standard (Full installation)
Sales note:	Schools, colleges and universities, for internal vocational company training centers
Technical note:	Authorization on USB stick
Order number:	6ES7658-1EX78-0YS5 

SIMATIC CFC software for students – Option for SIMATIC Manager 20er licenses

20 x **SIMATIC CFC V10 – for students**
20 licenses per USB stick

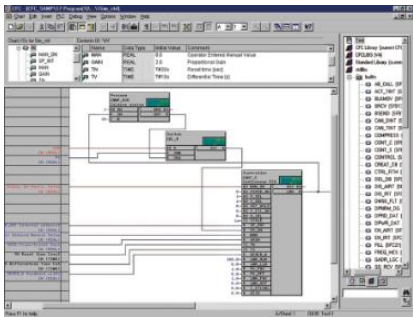

- ▶ IOT2000
- ▶ Industrial Controls
- ▶ Engineering SW
- ▶ Process Automation
- ▶ SIMIT Simulation
- ▶ Basic Automation
- ▶ Advanced Automation
- ▶ Distributed IOs
- ▶ Operator control & monitoring
- ▶ Industrial Communication
- ▶ Industrial Identification
- ▶ Drive Technology
- ▶ SinuTrain SW
- ▶ PLM Software
- ▶ WorldSkills
- ▶ Ordering Inform.

Software subject to time limit of 365 days with authorization

System requirements:	WIN 10/11 (64 Bit) Prof. and Enterprise 22H2 & 23H2; Enterprise LTSC 2019, 2021, WIN Server 2019, 2022 Standard (Full installation)
Sales note:	Use only for students for independent study at home. Schools, colleges and universities, not for internal vocational company training centers
Technical note:	Authorization on USB stick
Order number:	6ES7658-1EX78-0YS6



SIMATIC NET IE SOFTNET V20

12er classroom license

12 x SIMATIC NET IE SOFTNET-S7 V20

SOFTNET-IE S7 V20 software for S7, S5-compatible communication, OPC; PG/OP communication, configuration software, up to 64 connections; floating license; runtime software, software and electronic manual; on DVD; license key on USB flash drive; class A; 3 languages (de, en, zh)

6GK1704-1CW24-0AA0



Totally Integrated Automation
PORTAL

Check HW compatibility for TIA Portal [↗](#)

- ▶ IOT2000
- ▶ Industrial Controls
- ▶ Engineering SW
- ▶ Process Automation
- ▶ SIMIT Simulation
- ▶ Basic Automation
- ▶ Advanced Automation
- ▶ Distributed IOs
- ▶ Operator control & monitoring
- ▶ Industrial Communication
- ▶ Industrial Identification
- ▶ Drive Technology
- ▶ SinuTrain SW
- ▶ PLM Software
- ▶ WorldSkills
- ▶ Ordering Inform.

System requirements:	Windows 10 Pro/Enterprise, Windows 10(IoT) Enterprise 2019 LTSC Windows 10(IoT) Enterprise 2021 LTSC Windows 11 Pro/Enterprise; Windows Server 2019, 2022 (Standard Edition, Datacenter)		
Sales note:	Schools, colleges and universities, not for internal vocational company training centers		
Technical note:	Authorization on USB stick		
Order number:	6GK1950-0BB01		

Process automation

Overview

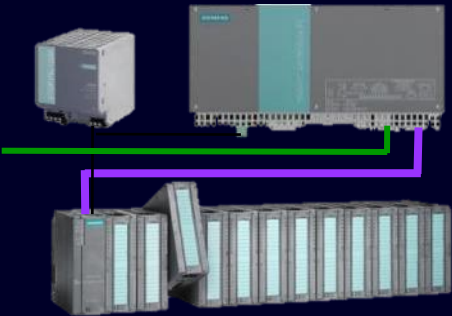
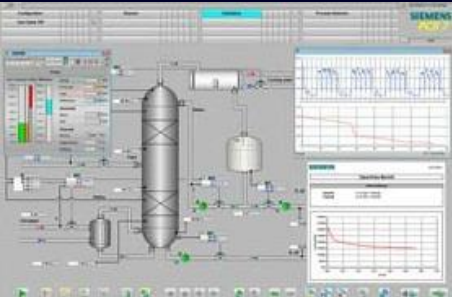

Product	Hardware	Licenses	Delivery form	Version	Order number (MLFB)	Note
SIMATIC PCS 7 Software		3	DVD	V10	6ES7650-0XX78-0YS5	NEW
SIMATIC PCS 7 Software		6	DVD	V10	6ES7650-0XX78-2YS5	NEW
Upgrade SIMATIC PCS 7 Software V9.x to V10		3	DVD	V10	6ES7650-0XX78-0YE5	NEW
SIMATIC CPU 410E Single	1				6ES7654-0UE23-0XS4	
SITOP PSU6200 24V/20A, stabilized power supply					6EP3336-7SB00-3AX0	
SIMATIC ET 200SP HA	1				6ES7654-0UE23-0XS3	

○ Relevant Information: <https://support.industry.siemens.com/cs/ww/en/view/65601780>

Process control system SIMATIC PCS 7

Software licenses

3er license / 3er upgrade:

- 1 x DVD: PCS 7 software V10
- 1 x Paper: Certificate of License (A5E00276662)
- 1 x Stick: License key USB stick with 3 * floating licenses



6er license:

- 2 x SIMATIC PCS 7 – 3er license

- ▶ IOT2000
- ▶ Industrial Controls
- ▶ Engineering SW
- ▶ Process Automation
- ▶ SIMIT Simulation
- ▶ Basic Automation
- ▶ Advanced Automation
- ▶ Distributed IOs
- ▶ Operator control & monitoring
- ▶ Industrial Communication
- ▶ Industrial Identification
- ▶ Drive Technology
- ▶ SinuTrain SW
- ▶ PLM Software
- ▶ WorldSkills
- ▶ Ordering Inform.

System requirements:	Microsoft Windows 10 (64 BIT) Enterprise LTSC 2019, Microsoft Windows Server 2019 (64 BIT) Standard / Datacenter		
Sales note:	Schools, colleges and universities, for internal vocational company training centers		
Technical note:	Authorization on USB stick		
Order number:	3er license	6er license	3er upgrade
	6ES7650-0XX78-0YS5	6ES7650-0XX78-2YS5	from V9.x to V10 6ES7650-0XX78-0YE5
			

Process control system SIMATIC PCS 7 hardware

Packaging:

- 1 x SIMATIC PCS 7 AS SIMATIC CPU 410E Single ...
- 1 x SIMATIC ET 200SP HA – Station with IO modules...
- Details: [See following slides](#)

Note:

- PCS 7 software licenses must be purchased separately, [see previous slide](#)
- SITOP power supply 20A and SIMATIC NET Industrial ETHERNET TP XP Cord RJ45/RJ45 must be purchased separately
- 2 x 6XV1870-3RH60 Industrial ETHERNET TP XP Cord RJ45/RJ45, CAT 6A, crossed TP cable 4x2, assembled with 2 RJ45 plugs, length 6 m
- 1 x 6EP3336-7SB00-3AX0 SITOP PSU6200 24 V/20 A stabilized power supply
input: 120 ... 230 V AC (110 ... 240 V DC) Output: 24 V DC/20 A with diagnostics interface



NOTE: The PCS 7 AS Hardware Trainer Package consists of two sub-packages. These must be ordered together. Separation is necessary for logistical reasons.

System requirements:	Microsoft Windows 10 (64-bit) Enterprise LTSC 2019 Microsoft Windows Server 2019 (64-bit) Standard / Datacenter
Sales note:	Schools, colleges and universities, for internal vocational company training centers
Technical note:	See above
Order number:	6ES7654-0UE23-0XS4 + 6ES7654-0UE23-0XS3

- ▶ IOT2000
- ▶ Industrial Controls
- ▶ Engineering SW
- ▶ Process Automation
- ▶ SIMIT Simulation
- ▶ Basic Automation
- ▶ Advanced Automation
- ▶ Distributed IOs
- ▶ Operator control & monitoring
- ▶ Industrial Communication
- ▶ Industrial Identification
- ▶ Drive Technology
- ▶ SinuTrain SW
- ▶ PLM Software
- ▶ WorldSkills
- ▶ Ordering Inform.

SIMATIC PCS 7 AS CPU 410E Single (PROFINET) 6ES7654-0UE23-0XS4

can only be ordered in combination with SIMATIC ET 200SP HA (PROFINET) 6ES7654-0UE23-0XS3

→ See next slide

1 x	SIMATIC PCS 7, CPU 410E Process Automation, central processing unit for S7-400 and S7-400H/F/FH, 5 interfaces: 2x PN, 1x DP, 2x for sync modules for using as spare part, without System Expansion Card	6ES7410-5HM08-0AB0	▶ IOT2000
1 x	SIMATIC PCS 7 System Expansion Card up to 200 process objects only for PCS 7 CPU 410E	6ES7653-2CB00-0XB0	▶ Industrial Controls
1 x	SIMATIC PCS 7, CR3 XTR S7-400 rack central with 4 slots for extended temperature range and with conformal coating	6ES7401-1DA01-0AA1	▶ Engineering SW
1 x	SIMATIC PCS 7, PS 405 4A XTR S7-400 power supply wide range, 24/48/60 V DC; 5 V DC/4 A, for extended temperature range and with conformal coating	6ES7405-0DA02-0AA1	▶ Process Automation
1 x	SIMATIC PCS 7, software, Runtime license AS (PO 100), floating license for 1 user R-SW, without SW, without documentation, License key on USB stick, Class A, Reference HW: PCS 7 IPC bundle, PCS 7 Box bundle	6ES7653-2BA00-0XB5	▶ SIMIT Simulation
1 x	SIMATIC S7, software, F-systems, Runtime license license; copy license for 2 installations per AS; Reference HW: SIMATIC S7-400F/FH, Content: 2 certificates + 2 stickers	6ES7833-1CC00-6YX0	▶ Basic Automation
1 x	SIMATIC S7-400, backup battery 3.6 V/2.3 AH for PS 405 4 A/10 A/20 A and PS 407 4 A/10 A/20 A for extended temperature range	6ES7971-0BA02	▶ Advanced Automation

NOTE: The SIMATIC PCS 7 AS CPU 410E Single (PROFINET) must be ordered in combination with the package SIMATIC ET 200SP HA (PROFINET). See next slide.

- ▶ Distributed IOs
- ▶ Operator control & monitoring
- ▶ Industrial Communication
- ▶ Industrial Identification
- ▶ Drive Technology
- ▶ SinuTrain SW
- ▶ PLM Software
- ▶ WorldSkills
- ▶ Ordering Inform.

SIMATIC ET 200SP HA (PROFINET) 6ES7654-0UE23-0XS3

only in combination with SIMATIC PCS 7 AS CPU 410E Single (PROFINET) 6ES7654-0UE23-0XS4

→ See previous slide

1 x	SIMATIC ET 200SP HA, carrier module in single carrier for holding one interface module of the ET 200SP HA incl. server module	6DL1193-6BH00-0SM0	
1 x	SIMATIC ET 200SP HA, PROFINET Interface module IM15 5-6 PN max. 56 peripheral modules, multi hot swap, without server module	6DL1155-6AU00-0PM0	► IOT2000
1 x	SIMATIC ET 200SP HA, BusAdapter BA 2xRJ45, 2 RJ45 sockets for PROFINET	6DL1193-6AR00-0AA0	► Industrial Controls
2 x	SIMATIC ET 200SP HA, carrier module 8-fold carrier for holding 8 IO modules of the ET 200SP HA	6DL1193-6GC00-0NN0	► Engineering SW
4 x	SIMATIC ET 200SP HA, digital input module, DI 16X24VDC HA, suitable for terminal block H1, M1, color code CC01, channel diagnostics	6DL1131-6BH00-0PH1	► Process Automation
2 x	SIMATIC ET 200SP HA, digital input module, DI 32X24VDC HA, suitable for terminal block, H1, P0, color code CC00, channel diagnostics	6DL1131-6BL00-0PH1	► SIMIT Simulation
2 x	SIMATIC ET 200SP HA, digital output module, DQ 16X24VDC/0,5A HA, suitable for terminal block, H1, M1, color code CC02, channel diagnostics	6DL1132-6BH00-0PH1	► Basic Automation
1 x	SIMATIC ET 200SP HA, digital output module, DQ 32X24VDC/0.5A HA, suitable for terminal block, H1, N0, color code CC00, channel diagnostics	6DL1132-6BL00-0PH1	► Advanced Automation
1 x	SIMATIC ET 200SP HA, analog HART input module, AI 16XI 2-wire HART HA, suitable for terminal block H1, M1, color code CC01, channel diagnostics, 16-bit, +/-0.1%,	6DL1134-6TH00-0PH1	► Distributed IOs
1 x	SIMATIC ET 200SP HA, configurable I/O module, AI-DI16/DQ16X24VDC HART, suitable for terminal block H1, M1, color code CC00, channel diagnostics, 16-bit, +/-0.1%,	6DL1133-6EW00-0PH1	► Operator control & monitoring
1 x	SIMATIC ET 200SP HA, analog input module, AI 16XTC/8XRTD 2-/3-/4-wire HA, suitable for terminal block H1, M1, color code CC00, channel diagnostics, 16-bit, +/-0.05%, 2-/3-/4-wire	6DL1134-6JH00-0PH1	► Industrial Communication
1 x	SIMATIC ET 200SP HA, analog output module, AQ 8XI HART HA suitable for terminal block H1, M1, color code CC00, channel diagnostics, 16-bit, +/-0.1%	6DL1135-6TF00-0PH1	► Industrial Identification
1 x	SIMATIC ET 200SP HA, terminal block, type H1, 32 push-in terminals, internal reference temperature. New load group, width: 22.5 mm	6DL1193-6TP00-0DH1	► Drive Technology
7 x	SIMATIC ET 200SP HA, terminal block, type H1, 32 push-in terminals, internal reference temperature. Width: 22.5 mm	6DL1193-6TP00-0BH1	► SinuTrain SW
1 x	SIMATIC ET 200SP HA, terminal block, type M1, 32 push-in terminals, internal reference temperature. Width: 45 mm	6DL1193-6TP00-0BM1	► PLM Software
1 x	SIMATIC ET 200SP HA, terminal block, type P0, 64 push-in terminals, width: 45 mm	6DL1193-6TP00-0DP0	► WorldSkills
1 x	SIMATIC ET 200SP HA, terminal block, type P0, 64 push-in terminals, width: 45 mm	6DL1193-6TP00-0BP0	► Ordering Inform.
1 x	SIMATIC ET 200SP HA, terminal block, type N0, 64 push-in terminals, width: 45 mm	6DL1193-6TP00-0DN0	

NOTE: The Trainer Package SIMATIC ET 200SP HA (PROFINET) must be ordered in combination with SIMATIC PCS 7 AS CPU 410E Single (PROFINET). See previous slide.

Virtual commissioning with SIMIT Simulation Platform

Overview

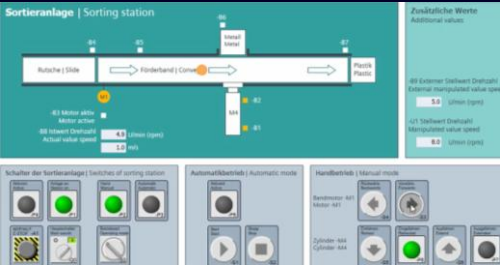

Product	Hardware	Licenses	Delivery form	Version	Order number (MLFB)	Note
SIMIT simulation software: License USB dongle must be ordered additionally (includes SIMIT S & CTE, FLOWNET, CONTEC libraries) – 4000 simulation tags		1		V11.3	6DL8913-0AL31-0AS5	NEW
SIMATIC License Universal USB dongle (must be ordered with every SIMIT package)	1				6DL8900-8XX02-0XB8	NEW
Link to activate the dongle: <u>siemens.com/activate</u>						
SIMIT Simulation Platform, software media package	SIMIT Simulation Platform	1		V11.3	6DL8913-0XL30-0XT8	NEW
Demo version SIMIT Simulation Platform, Software Media Package	SIMIT Ressources	1		V11.3	Download	NEW

SIMIT Simulation Platform – full version V11.3 with dongle (valid for the next 3 versions)

- SIMIT V11.3 Trainer Package has the range of functions of SIMIT Model S
- SIMIT V11.3 cannot be installed “side by side” with older SIMIT versions
- SIMIT 11.3 has a new licensing procedure (with new dongle)
- The limitations in Demo Runtime V11.x are identical to Demo SIMIT Runtime V8.x, V9.x and 10.x

Full version with one dongle (dongle owner = single license)

1. Creating/changing/testing/upgrading of virtual plant models with full range of functions of SIMIT Version SMALL: with max. 4000 simulation tags and CTE and FLOWNET as well as CONTEC libraries
2. The following IO quantity restrictions apply to SIMIT models that are to be used in the demo version (without dongle): 30 bytes each for the input and output area (coupling area), independent of the absolute address.
3. A byte is considered “occupied” when at least one bit of the byte has been used. Max. 4000 simulation tags are usable.

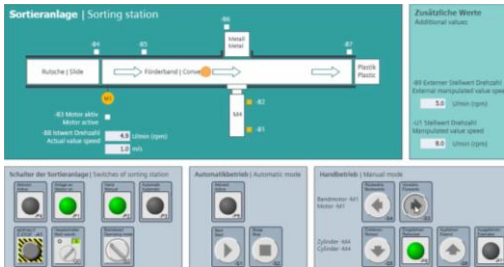

- ▶ IOT2000
- ▶ Industrial Controls
- ▶ Engineering SW
- ▶ Process Automation
- ▶ SIMIT Simulation
- ▶ Basic Automation
- ▶ Advanced Automation
- ▶ Distributed IOs
- ▶ Operator control & monitoring
- ▶ Industrial Communication
- ▶ Industrial Identification
- ▶ Drive Technology
- ▶ SinuTrain SW
- ▶ PLM Software
- ▶ WorldSkills
- ▶ Ordering Inform.

NOTE: SIMIT trainer package consists of three products. These must be ordered together.
The separation is necessary for logistical reasons.

System requirements:	WIN 10/11 (64 Bit) Prof. and Enterprise and Home 22H2 & 23H2; Enterprise LTSC 2019, 2021, WIN Server 2019, 2022 Standard (Full installation)			Coupling with S7-1200 not possible
Sales note:	Schools, colleges and universities, for internal vocational company training centers			
Technical note:	Hardware USB dongle			
Order number:	6DL8913-0AL31-0AS5	6DL8900-8XX02-0XB8 *	Link to activate the dongle: siemens.com/activate	

* Must be ordered with each SIMATIC package

SIMIT Simulation Platform – Demo version V11.3 without dongle

SIMIT V11.3 demo version

- The demo version is based on SIMIT S and can be used with max. 4000 simulation tags

The following restrictions apply for this demo version:

- The simulation will only run for 45 minutes and then has to be restarted
- Only one coupling can be added to the project
- The address space is limited to 30 bytes each for the input and output area (coupling area), independent of the absolute address. A byte is considered “occupied” when at least one bit of the byte has been used
- The FLOWNET and CONTEC libraries are not supported
- The editor for dynamic graphics, the component type editor (CTE), the trend and message function, the macro component editor, the SMD Typical import and the interface for automatic control are available for test purposes in demo mode
- Projects created in demo mode cannot be executed in regular mode and are limited to the SIMIT installation in which they were created.

[7 Discover SIMIT](#) SIMIT Simulation Media Systems (incl. Videos) → Download for Offline Usage

[SIMIT Simulation Plattform](#) → Overview

System requirements:	WIN 10/11 (64 Bit) Prof. and Enterprise and Home 22H2 & 23H2; Enterprise LTSC 2019, 2021, WIN Server 2019, 2022 Standard (Full installation)	Coupling with S7-1200 not possible
Sales note:	Schools, colleges and universities, for internal vocational company training centers	
Technical note:	None available	
Order number:	Download 6DL8913-0XL30-0XT8	

- ▶ IOT2000
- ▶ Industrial Controls
- ▶ Engineering SW
- ▶ Process Automation
- ▶ SIMIT Simulation
- ▶ Basic Automation
- ▶ Advanced Automation
- ▶ Distributed IOs
- ▶ Operator control & monitoring
- ▶ Industrial Communication
- ▶ Industrial Identification
- ▶ Drive Technology
- ▶ SinuTrain SW
- ▶ PLM Software
- ▶ WorldSkills
- ▶ Ordering Inform.

SIMIT Simulation Platform V11.3

Application versions

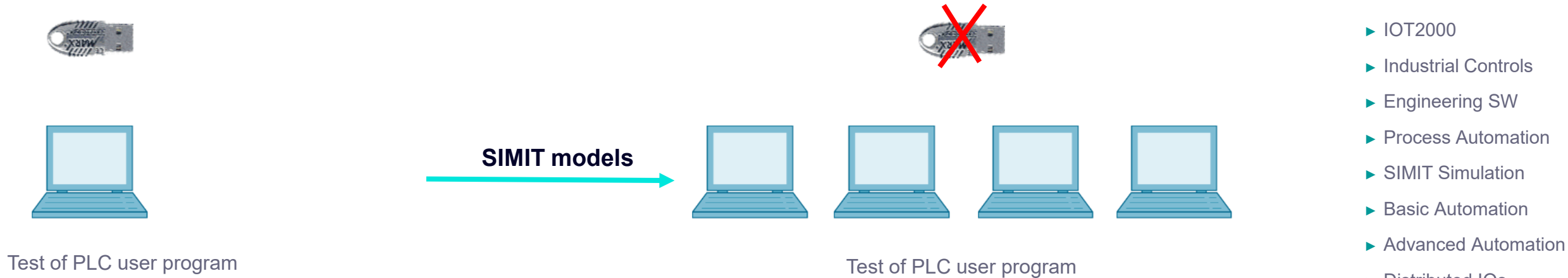

Educator (dongle owner):

- Creation, adaptation and transfer of models without restrictions
- Creation, adaptation and transfer of models for demo version within restrictions of demo version

Students (demo version without dongle):

- Use of the models within the restrictions of the demo version
- Creation of own models with address space restriction
- Projects created in the demo version are restricted to the SIMIT installation in which they were created

SIMIT Simulation Platform V11.3

Application versions

SIMIT with SIMIT dongle A

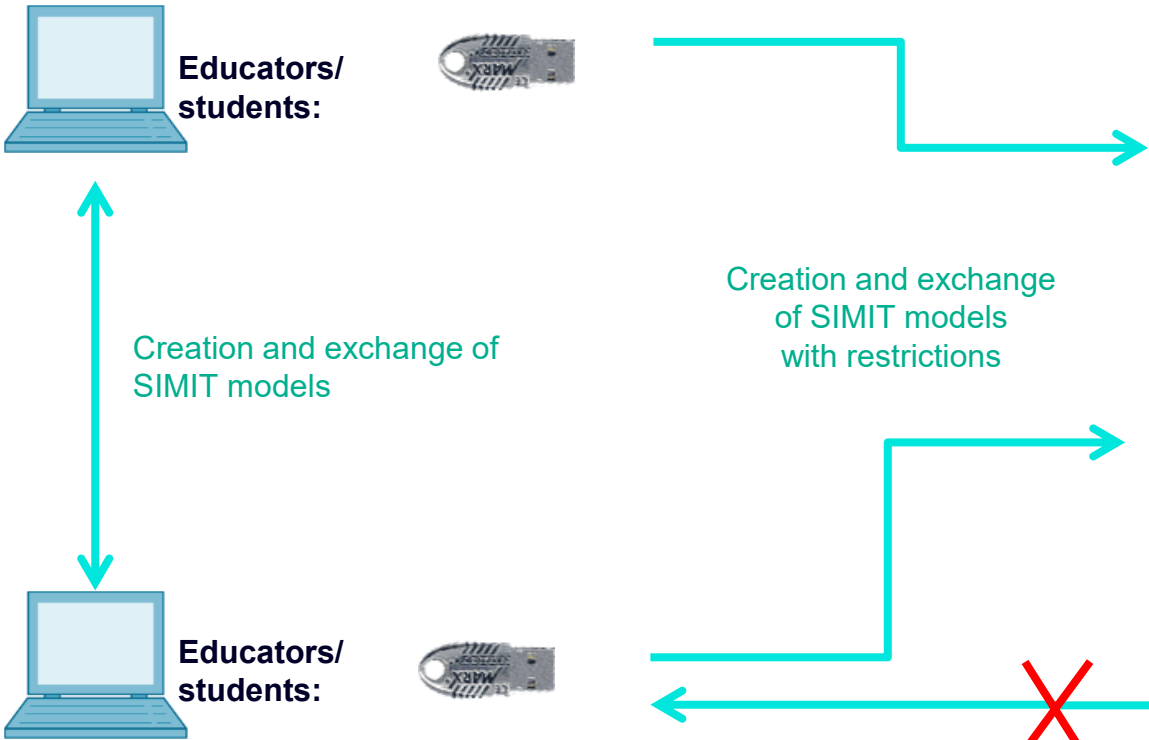

SIMIT with SIMIT dongle B

SIMIT demo version

Students (demo version without dongle):

- Use the models of any dongle owner within the restrictions of the demo version
- Simulation limited to 45 minutes
- Creation of own models within the restrictions of the demo version
- Projects created in demo mode are restricted to the SIMIT installation in which they were created

Created SIMIT models

- ▶ IOT2000
- ▶ Industrial Controls
- ▶ Engineering SW
- ▶ Process Automation
- ▶ SIMIT Simulation
- ▶ Basic Automation
- ▶ Advanced Automation
- ▶ Distributed IOs
- ▶ Operator control & monitoring
- ▶ Industrial Communication
- ▶ Industrial Identification
- ▶ Drive Technology
- ▶ SinuTrain SW
- ▶ PLM Software
- ▶ WorldSkills
- ▶ Ordering Inform.

Basic automation

Overview 1/2



Product	Hardware	Licenses	Delivery form	Version	Order number (MLFB)	Note
LOGO! 8 12/24V ETHERNET with digital modules DM8 12/24R	6	6	DVD		6ED1057-3SA20-0YA1	NEW
LOGO! 8 230V ETHERNET with digital modules DM8 230R	6	6	DVD		6ED1057-3SA20-0YB1	NEW
LOGO! 8 12/24V ETHERNET <u>without</u> digital modules DM8 12/24R	9	9	DVD		6ED1057-3SA30-0YA1	NEW
Basic Controller SIMATIC S7-1200 – CPU 1215C; DC/DC/DC	6	6	DVD	V20	6ES7215-1AG40-4AB1	NEW
Basic Controller SIMATIC S7-1200 – CPU 1215C; AC/DC/RELAIS	6	6	DVD	V20	6ES7215-1BG40-4AB1	NEW
Basic Controller SIMATIC S7-1200 – CPU 1215C; DC/DC/RELAIS	6	6	DVD	V20	6ES7215-1HG40-4AB1	NEW
Upgrade SIMATIC TIA Portal Engineering Software STEP 7 Basic for S7-1200 as of V10.5		6	DVD	V20	6ES7822-0AA24-4YE5	NEW
Upgrade SIMATIC TIA Portal Engineering Software STEP 7 Basic for S7-1200 as of V10.5		6	OSD	V20	6ES7822-0AE24-4YE5	NEW

Relevant Information: <https://support.industry.siemens.com/cs/ww/en/view/65601780>

Basic automation

Overview 2/2



Product	Hardware	Licenses	Delivery form	Version	Order number (MLFB)	Note
SIMATIC HMI KTP400 Basic Color Panel for LOGO! 7/8	1	1	DVD	V20	6AV2123-2DB03-0AA1	NEW
SIMATIC HMI KTP400 Basic Color Panel for LOGO! 7/8	6	6	DVD	V20	6AV2123-2DB03-0AA0	NEW
SIMATIC HMI MTP400 Unified Basic Color Panel for LOGO! 8	1	1	DVD	V20	In preparation (approx. 07/2025)	
SIMATIC HMI MTP400 Unified Basic Color Panel for LOGO! 8	6	6	DVD	V20	In preparation (approx. 07/2025)	
SIMATIC HMI KTP700 Basic Color Panel for S7-1200	1				6AV2123-2GB03-0AA1	
SIMATIC HMI KTP700 Basic Color Panel for S7-1200	6				6AV2123-2GB03-0AA0	
SIMATIC HMI MTP700 Unified Basic Color Panel for S7-1200	1				In preparation (approx. 07/2025)	
SIMATIC HMI MTP700 Unified Basic Color Panel for S7-1200	6				In preparation (approx. 07/2025)	

Relevant Information: <https://support.industry.siemens.com/cs/ww/en/view/65601780>

LOGO! 8 12/24V or 230V

with ETHERNET interface and digital modules DM8

LOGO! 12/24V

6x LOGO! 12/24 RCE

6x LOGO! DM8 12/24R expansion module

6x LOGO! Soft Comfort V8

6ED1052-1MD08-0BA2

6ED1055-1MB00-0BA2

6ED1058-0BA08-0YA1

LOGO! 230V

6x LOGO! 230 RCE

6x LOGO! DM8 230R expansion module

6x LOGO! Soft Comfort V8

6ED1052-1FB08-0BA2

6ED1055-1FB00-0BA2

6ED1058-0BA08-0YA1

Perfectly tailored to the current examinations for:

- Electronics Technician for Building and Infrastructure Systems (EGI) Occupation No. 3160
- An additional Micro SDHC memory card must be available for the examinations.



Recommended accessories

6AV2123-2DB03-0AA1; 6AV2123-2DB03-0AA0
Trainer Package: SIMATIC Basic Panel KTP400

6XV1870-3RH60
SIMATIC NET Industrial ETHERNET, TP XP Cord RJ45/RJ45, CAT 6 A, crossed TP cable 4x2, length 6 m

6GK1950-0BB00
Trainer Package: FastConnect cable set

6EP3333-6SB00-0AY0
LOGO!POWER EX 24 V/4 A stabilized power supply input: 100-240 V AC output: 24 V DC/4 A

- ▶ IOT2000
- ▶ Industrial Controls
- ▶ Engineering SW
- ▶ Process Automation
- ▶ SIMIT Simulation
- ▶ Basic Automation
- ▶ Advanced Automation
- ▶ Distributed IOs
- ▶ Operator control & monitoring
- ▶ Industrial Communication
- ▶ Industrial Identification
- ▶ Drive Technology
- ▶ SinuTrain SW
- ▶ PLM Software
- ▶ WorldSkills
- ▶ Ordering Inform.

System requirements: Windows 7, 8 (64 Bit), Windows 10 (32 Bit/64 Bit) and Windows 11 Mac OSx 10.14-15, 11, 12.1 Mojave up to and including Monterey, SUSE Linux 15 (64 bit), Java Runtime Enviroment Amazon Corretto 11.0.13.8.1 (recommended version)

Sales note: Schools, colleges and universities, for internal vocational company training centers

Technical note: ETHERNET cable required

Order number: 12/24V: 6ED1057-3SA20-0YA1



6ED1057-3SA20-0YB1



Core product
for vocational
World Cup
Industrial
Control



LOGO! 8 12/24V

with ETHERNET interface without digital modules DM8

LOGO! 9 set

9x LOGO! 12/24 RCE

9x LOGO! Soft Comfort V8

6ED1052-1MD08-0BA2

6ED1058-0BA08-0YA1



Recommended accessories

6AV2123-2DB03-0AA1; 6AV2123-2DB03-0AA0

Trainer Package: SIMATIC Basic Panel KTP400

6XV1870-3RH60

SIMATIC NET Industrial ETHERNET, TP XP Cord RJ45/RJ45, CAT 6 A, crossed TP cable 4x2, length 6 m

6GK1950-0BB00

Trainer Package: FastConnect cable set

6EP3333-6SB00-0AY0

LOGO!POWER EX 24 V/4 A stabilized power supply input: 100-240 V AC output: 24 V DC/4 A

- ▶ IOT2000
- ▶ Industrial Controls
- ▶ Engineering SW
- ▶ Process Automation
- ▶ SIMIT Simulation
- ▶ Basic Automation
- ▶ Advanced Automation
- ▶ Distributed IOs
- ▶ Operator control & monitoring
- ▶ Industrial Communication
- ▶ Industrial Identification
- ▶ Drive Technology
- ▶ SinuTrain SW
- ▶ PLM Software
- ▶ WorldSkills
- ▶ Ordering Inform.

System requirements:	Windows 7, 8 (64 Bit), Windows 10 (32 Bit/64 Bit) and Windows 11 Mac OSx 10.14-15, 11, 12.1 Mojave up to and including Monterey, SUSE Linux 15 (64 bit), Java Runtime Enviroment Amazon Corretto 11.0.13.8.1 (recommended version)
Sales note:	Schools, colleges and universities, for internal vocational company training centers
Technical note:	ETHERNET cable required
Order number:	6ED1057-3SA30-0YA1



Basic Controller SIMATIC S7-1200, CPU 1215C

DC/DC/DC, AC/DC/RELAY, DC/DC/RELAY

Package contains 6 of each:



Compact CPU S7-1215C
Type depends on package



ETHERNET cable



STEP 7 Basic

- ▶ IOT2000
- ▶ Industrial Controls
- ▶ Engineering SW
- ▶ Process Automation
- ▶ SIMIT Simulation
- ▶ Basic Automation
- ▶ Advanced Automation
- ▶ Distributed IOs
- ▶ Operator control & monitoring
- ▶ Industrial Communication
- ▶ Industrial Identification
- ▶ Drive Technology
- ▶ SinuTrain SW
- ▶ PLM Software
- ▶ WorldSkills
- ▶ Ordering Inform.

Recommended accessories

6EP1332-1SH71

SIMATIC S7-1200 Power Module PM1207, stabilized power supply input: 120/230 V AC, output: DC 24 V/2.5 A

System requirements:	WIN 10/11 (64 Bit) Prof. and Enterprise and Home 22H2 & 23H2; Enterprise LTSC 2019, 2021, WIN Server 2019, 2022 Standard (Full installation)		
Sales note:	Schools, colleges and universities, for internal vocational company training centers		
Technical note:	Authorization on USB stick		
Order number:	DC/DC/DC Package 6ES7215-1AG40-4AB1	AC/DC/RELAIS Package 6ES7215-1BG40-4AB1	DC/DC/RELAIS Package 6ES7215-1HG40-4AB1
			

Basic Controller SIMATIC S7-1200, CPU 1215C

DC/DC/DC, AC/DC/RELAY, DC/DC/RELAY

6 x Alternative 1: → DC/DC/DC Package: SIMATIC S7-1200, CPU 1215C, compact CPU, DC/DC/DC, 2 PROFINET ports, onboard IO: 14 DI 24 V DC; 10 DQ 24 V DC; 0.5A; 2 AI 0-10 V DC, 2 AQ 0-20 mA DC, Power supply: 20.4-28.8 V DC, program/data memory 125 KB	6ES7215-1AG40-0XB0	<ul style="list-style-type: none">▶ IOT2000▶ Industrial Controls▶ Engineering SW▶ Process Automation▶ SIMIT Simulation▶ Basic Automation▶ Advanced Automation▶ Distributed IOs▶ Operator control & monitoring▶ Industrial Communication▶ Industrial Identification▶ Drive Technology▶ SinuTrain SW▶ PLM Software▶ WorldSkills▶ Ordering Inform.
6 x Alternative 2: → AC/DC/RELAY Package: SIMATIC S7-1200, CPU 1215C, compact CPU, AC/DC/Relay, 2 PROFINET ports, Onboard IO: 14 DI 24 V DC; 10 DQ Relay 2A, 2 AI 0-10V DC, 2 AQ 0-20mA DC, Power supply: 85-264V AC at 47-63 Hz, program/data storage 125 KB	6ES7215-1BG40-0XB0	
6 x Alternative 3: → DC/DC/RELAY Package SIMATIC S7-1200, CPU 1215C, compact CPU, DC/DC/Relay, 2 PROFINET ports, Onboard IO: 14 DI 24 V DC; 10 DQ Relay 2A, 2 AI 0-10V DC, 2 AQ 0-20mA DC, Power supply: 20.4-28.8 V DC, program/data memory 125 KB	6ES7215-1HG40-0XB0	
<hr/>		
6 x SIMATIC STEP 7 Basic; floating license; engineering software in TIA Portal; software and documentation on DVD; license key on USB flash drive; class A; 9 languages: en, de, zh included, fr, es, it, ru, jp, kr as download for project engineering of SIMATIC Basic Panels	6ES7822-0AA24-0YA5	
6 x SIMATIC NET Industrial ETHERNET, TP XP Cord RJ45/RJ45, CAT 6 A, crossed TP cable 4x2, length 6 m	6XV1870-3RH60	

Upgrade SIMATIC STEP 7 Basic for SIMATIC S7-1200/Basic Panels

Engineering and runtime software for training

6er classroom license

SIMATIC STEP 7 Basic V20 upgrade – as of V10.5

Software and documentation on DVD
License key on USB; 9 languages: de, en, zh included as well as fr, es, it, ru, jp, kr as download
For configuring SIMATIC S7-1200/Basic Panels

SINAMICS Startdrive Basic license V20

for SINAMICS G120 CONTROL UNIT CU240E-2, CU250S-2 as of Firmware V4.6

Packaging 1 x DVD per package

SIMATIC STEP 7 Basic V20
PLCSIM V20
SINAMICS start drive V20



Totally Integrated Automation
PORTAL



Check HW compatibility for TIA Portal [↗](#)

All others DVDs → [Download](#)
WinCC Panel Images → [Download](#)

- ▶ IOT2000
- ▶ Industrial Controls
- ▶ Engineering SW
- ▶ Process Automation
- ▶ SIMIT Simulation
- ▶ Basic Automation
- ▶ Advanced Automation
- ▶ Distributed IOs
- ▶ Operator control & monitoring
- ▶ Industrial Communication
- ▶ Industrial Identification
- ▶ Drive Technology
- ▶ SinuTrain SW
- ▶ PLM Software
- ▶ WorldSkills
- ▶ Ordering Inform.

Note for SIMATIC STEP 7 Basic software: Only for hardware S7-1200, Basic Panel [MTP400/KTP400](#) and [MTP700/KTP700](#)

Important note on Online Software Delivery (OSD) = Software download via email address of the end user, e.g. educators/installer in educational institutions, not the distributor.

System requirements:	WIN 10/11 (64 Bit) Prof., Enterprise and Home 22H2 & 23H2; Enterprise LTSC 2019, 2021, WIN Server 2019, 2022 Standard (Full installation)	<div>Core product for vocational World Cup Industrial Control ↗</div> <div></div>
Sales note:	Schools, colleges and universities, for internal vocational company training centers	
Technical note:	Authorization on USB stick or part of the OSD download	
Order number:	<div>Upgrade 6ES7822-0AA24-4YE5</div> <div></div>	
	<div>Upgrade 6ES7822-0AE24-4YE5</div> <div></div>	

SIMATIC HMI KTP400 Basic Color Panel for LOGO! ETHERNET



SIMATIC KTP400
Basic Color PN
6AV2123-2DB03-0AX0



SCALANCE
XB005
6GK5005-0BA00-1AB2



SIMATIC WinCC Basic
Engineering SW
6AV2100-0AA02-4AA5



ETHERNET cable
6XV1870-3RH60

Package 6AV2123-2DB03-0AA1
contains 1 x

Package 6AV2123-2DB03-0AA0
contains 6 x

Package 6AV2123-2GB03-0AA1
contains 2 x

Package 6AV2123-2GB03-0AA0
contains 12 x

- ▶ IOT2000
- ▶ Industrial Controls
- ▶ Engineering SW
- ▶ Process Automation
- ▶ SIMIT Simulation
- ▶ Basic Automation
- ▶ Advanced Automation
- ▶ Distributed IOs
- ▶ Operator control & monitoring
- ▶ Industrial Communication
- ▶ Industrial Identification
- ▶ Drive Technology
- ▶ SinuTrain SW
- ▶ PLM Software
- ▶ WorldSkills
- ▶ Ordering Inform.

SIMATIC KTP400 Basic Color Panel for LOGO!

ETHERNET 1er

1 x	SIMATIC KTP400 Basic Color PN, key and touch operation, 4" TFT display, 65536 colors, PROFINET interface configurable as of WinCC Basic V13/STEP 7 Basic V13	6AV2123-2DB03-0AX0
1 x	SCALANCE XB005, unmanaged Industrial ETHERNET switch for 10/100 Mbps; with 5 x 10/100 Mbps twisted pair ports with RJ45 sockets; for configuring small star and line topologies; LED diagnostics, IP20, 24 V DC power supply, including manual	6GK5005-0BA00-1AB2
2 x	SIMATIC NET Industrial ETHERNET, TP XP Cord RJ45/RJ45, CAT 6 A, crossed TP cable 4x2, length 6 m	6XV1870-3RH60
1 x	SIMATIC WinCC Basic, engineering software in the TIA Portal; floating license; software and documentation on DVD; license key on USB flash drive; class A; 6 languages: en, de, fr, es, it, zh; for configuration of SIMATIC Basic Panels. Please observe product release: support.industry.siemens.com entry ID: 109795525	6AV2100-0AA02-4AA5

- ▶ IOT2000
- ▶ Industrial Controls
- ▶ Engineering SW
- ▶ Process Automation
- ▶ SIMIT Simulation
- ▶ Basic Automation
- ▶ Advanced Automation
- ▶ Distributed IOs
- ▶ Operator control & monitoring
- ▶ Industrial Communication
- ▶ Industrial Identification
- ▶ Drive Technology
- ▶ SinuTrain SW
- ▶ PLM Software
- ▶ WorldSkills
- ▶ Ordering Inform.



System requirements:	WIN 10/11 (64 Bit) Prof., Enterprise and Home 22H2 & 23H2; Enterprise LTSC 2019, 2021, WIN Server 2019, 2022 Standard (Full installation)
Sales note:	Schools, colleges and universities, for internal vocational company training centers
Technical note:	Authorization for WinCC Basic on USB stick
Order number:	6AV2123-2DB03-0AA1 

SIMATIC HMI KTP400 Basic Color Panel for LOGO!

ETHERNET 6er

6 x	SIMATIC KTP400 Basic Color PN, key and touch operation, 4" TFT display, 65536 colors, PROFINET interface configurable as of WinCC Basic V13/STEP 7 Basic V13	6AV2123-2DB03-0AX0
6 x	SCALANCE XB005, unmanaged Industrial ETHERNET switch for 10/100 Mbps; with 5 x 10/100 Mbps twisted pair ports with RJ45 sockets; for configuring small star and line topologies; LED diagnostics, IP20, 24 V DC power supply, including manual	6GK5005-0BA00-1AB2
12 x	SIMATIC NET Industrial ETHERNET, TP XP Cord RJ45/RJ45, CAT 6 A, crossed TP cable 4x2, length 6 m	6XV1870-3RH60
6 x	SIMATIC WinCC Basic, engineering software in the TIA Portal; floating license; software and documentation on DVD; license key on USB flash drive; class A; 6 languages: en, de, fr, es, it, zh; for configuration of SIMATIC Basic Panels. Please observe product release: support.industry.siemens.com entry ID: 109813587	6AV2100-0AA02-4AA5



- ▶ IOT2000
- ▶ Industrial Controls
- ▶ Engineering SW
- ▶ Process Automation
- ▶ SIMIT Simulation
- ▶ Basic Automation
- ▶ Advanced Automation
- ▶ Distributed IOs
- ▶ Operator control & monitoring
- ▶ Industrial Communication
- ▶ Industrial Identification
- ▶ Drive Technology
- ▶ SinuTrain SW
- ▶ PLM Software
- ▶ WorldSkills
- ▶ Ordering Inform.

System requirements:	WIN 10/11 (64 Bit) Prof., Enterprise and Home 22H2 & 23H2; Enterprise LTSC 2019, 2021, WIN Server 2019, 2022 Standard (Full installation)	<div>Totally Integrated Automation PORTAL</div> <div>Check HW compatibility for TIA Portal ↗</div>
Sales note:	Schools, colleges and universities, for internal vocational company training centers	
Technical note:	Authorization for WinCC Basic on USB stick	
Order number:	6AV2123-2DB03-0AA0 	

SIMATIC HMI MTP400 Unified Basic Color Panel for LOGO!

ETHERNET 1er



In preparation !

System requirements:	WIN 10/11 (64 Bit) Prof., Enterprise and Home 22H2 & 23H2; Enterprise LTSC 2019, 2021, WIN Server 2019, 2022 Standard (Full installation)	 Totally Integrated Automation PORTAL Check HW compatibility for TIA Portal ↗
Sales note:	Schools, colleges and universities, for	
Technical note:	Authorization for WinCC Basic on USB stick	
Order number:	In preparation (approx. 07/2025) 	

- ▶ IOT2000
- ▶ Industrial Controls
- ▶ Engineering SW
- ▶ Process Automation
- ▶ SIMIT Simulation
- ▶ Basic Automation
- ▶ Advanced Automation
- ▶ Distributed IOs
- ▶ Operator control & monitoring
- ▶ Industrial Communication
- ▶ Industrial Identification
- ▶ Drive Technology
- ▶ SinuTrain SW
- ▶ PLM Software
- ▶ WorldSkills
- ▶ Ordering Inform.

SIMATIC HMI MTP400 Unified Basic Color Panel for LOGO! ETHERNET 6er

In preparation !

System requirements:	WIN 10/11 (64 Bit) Prof., Enterprise and Home 22H2 & 23H2; Enterprise LTSC 2019, 2021, WIN Server 2019, 2022 Standard (Full installation)	 Totally Integrated Automation PORTAL Check HW compatibility for TIA Portal ↗
Sales note:	Schools, colleges and universities, for	
Technical note:	Authorization for WinCC Basic on USB stick	
Order number:	In preparation (approx. 07/2025) 	

- ▶ IOT2000
- ▶ Industrial Controls
- ▶ Engineering SW
- ▶ Process Automation
- ▶ SIMIT Simulation
- ▶ Basic Automation
- ▶ Advanced Automation
- ▶ Distributed IOs
- ▶ Operator control & monitoring
- ▶ Industrial Communication
- ▶ Industrial Identification
- ▶ Drive Technology
- ▶ SinuTrain SW
- ▶ PLM Software
- ▶ WorldSkills
- ▶ Ordering Inform.

SIMATIC HMI KTP700 Basic Color Panel for S7-1200

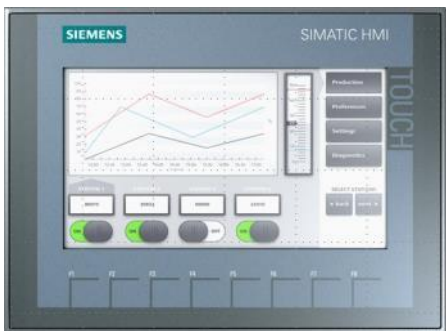

SIMATIC KTP700
Basic Color PN
6AV2123-2GB03-0AX0



SCALANCE
XB005
6GK5005-0BA00-1AB2



ETHERNET cable
6XV1870-3RH60

Package 6AV2123-2GB03-0AA1
contains 1 x

Package 6AV2123-2GB03-0AA0
contains 6 x

Package 6AV2123-2DB03-0AA1
contains 2 x

Package 6AV2123-2DB03-0AA0
contains 12 x

NOTE: SIMATIC STEP 7/WinCC ≥ V13 is absolutely necessary for configuration! Upgrade, [see Basic Automation](#)

- ▶ IOT2000
- ▶ Industrial Controls
- ▶ Engineering SW
- ▶ Process Automation
- ▶ SIMIT Simulation
- ▶ Basic Automation
- ▶ Advanced Automation
- ▶ Distributed IOs
- ▶ Operator control & monitoring
- ▶ Industrial Communication
- ▶ Industrial Identification
- ▶ Drive Technology
- ▶ SinuTrain SW
- ▶ PLM Software
- ▶ WorldSkills
- ▶ Ordering Inform.

SIMATIC HMI KTP700 Basic Color Panel 1er

- 1 x SIMATIC KTP700, basic color panel, key and touch operation, 7" TFT display, 65536 colors, PROFINET interface, configurable as of WinCC Basic V13/STEP 7 Basic V13
- 1 x SCALANCE XB005, unmanaged Industrial ETHERNET switch for 10/100 Mbps; with 5 x 10/100 Mbps twisted pair ports with RJ45 sockets; for configuring small star and line topologies; LED diagnostics, IP20, 24 V DC power supply, including manual
- 2 x SIMATIC NET Industrial ETHERNET, TP XP Cord RJ45/RJ45, CAT 6 A, crossed TP cable 4x2, length 6 m

6AV2123-2GB03-0AX0

6GK5005-0BA00-1AB2

6XV1870-3RH60

- ▶ IOT2000
- ▶ Industrial Controls
- ▶ Engineering SW
- ▶ Process Automation
- ▶ SIMIT Simulation
- ▶ Basic Automation
- ▶ Advanced Automation
- ▶ Distributed IOs
- ▶ Operator control & monitoring
- ▶ Industrial Communication
- ▶ Industrial Identification
- ▶ Drive Technology
- ▶ SinuTrain SW
- ▶ PLM Software
- ▶ WorldSkills
- ▶ Ordering Inform.

NOTE: SIMATIC STEP 7/WinCC ≥ V13 is absolutely necessary for configuration! Upgrade, [see Basic Automation](#)

System requirements:	None available	 <div>Totally Integrated Automation PORTAL</div> <div>Check HW compatibility for TIA Portal ↗</div>
Sales note:	Schools, colleges and universities, for internal vocational company training centers	
Technical note:	Configuration software required	
Order number:	6AV2123-2GB03-0AA1	

SIMATIC HMI KTP700 Basic Color Panel 6er

- 6 x SIMATIC KTP700, basic color panel, key and touch operation, 7" TFT display, 65536 colors, PROFINET interface, configurable as of WinCC Basic V13/STEP 7 Basic V13
- 6 x SCALANCE XB005, unmanaged Industrial ETHERNET switch for 10/100 Mbps; with 5 x 10/100 Mbps twisted pair ports with RJ45 sockets; for configuring small star and line topologies; LED diagnostics, IP20, 24 V DC power supply, including manual
- 12 x SIMATIC NET Industrial ETHERNET, TP XP Cord RJ45/RJ45, CAT 6 A, crossed TP cable 4x2, length 6 m

6AV2123-2GB03-0AX0

6GK5005-0BA00-1AB2

6XV1870-3RH60

- ▶ IOT2000
- ▶ Industrial Controls
- ▶ Engineering SW
- ▶ Process Automation
- ▶ SIMIT Simulation
- ▶ Basic Automation
- ▶ Advanced Automation
- ▶ Distributed IOs
- ▶ Operator control & monitoring
- ▶ Industrial Communication
- ▶ Industrial Identification
- ▶ Drive Technology
- ▶ SinuTrain SW
- ▶ PLM Software
- ▶ WorldSkills
- ▶ Ordering Inform.

NOTE: SIMATIC STEP 7/WinCC ≥ V13 is absolutely necessary for configuration! Upgrade, [see Basic Automation](#)

System requirements:	None available	 Totally Integrated Automation PORTAL Check HW compatibility for TIA Portal ↗
Sales note:	Schools, colleges and universities, for internal vocational company training centers	
Technical note:	Configuration software required	
Order number:	6AV2123-2GB03-0AA0	

SIMATIC HMI MTP700 Unified Basic Color Panel 1er

In preparation !

System requirements:	None available	 Totally Integrated Automation PORTAL Check HW compatibility for TIA Portal ↗
Sales note:	Schools, colleges and universities, for internal vocational company training centers	
Technical note:	Configuration software required	
Order number:	In preparation (approx. 07/2025)	

- ▶ IOT2000
- ▶ Industrial Controls
- ▶ Engineering SW
- ▶ Process Automation
- ▶ SIMIT Simulation
- ▶ Basic Automation
- ▶ Advanced Automation
- ▶ Distributed IOs
- ▶ Operator control & monitoring
- ▶ Industrial Communication
- ▶ Industrial Identification
- ▶ Drive Technology
- ▶ SinuTrain SW
- ▶ PLM Software
- ▶ WorldSkills
- ▶ Ordering Inform.

SIMATIC HMI MTP700 Unified Basic Color Panel 6er

In preparation !

System requirements:	None available
Sales note:	Schools, colleges and universities, for internal vocational company training centers
Technical note:	Configuration software required
Order number:	In preparation (approx. 07/2025)



Totally Integrated Automation
PORTAL

Check HW compatibility for TIA Portal [↗](#)

- ▶ IOT2000
- ▶ Industrial Controls
- ▶ Engineering SW
- ▶ Process Automation
- ▶ SIMIT Simulation
- ▶ Basic Automation
- ▶ Advanced Automation
- ▶ Distributed IOs
- ▶ Operator control & monitoring
- ▶ Industrial Communication
- ▶ Industrial Identification
- ▶ Drive Technology
- ▶ SinuTrain SW
- ▶ PLM Software
- ▶ WorldSkills
- ▶ Ordering Inform.

Advanced Automation Overview



Product	Hardware	Licenses	Delivery form	Version	Order number (MLFB)	Note
SIMATIC ET 200SP Open Controller CPU 1515SP PC2 F with WinCC RT Advanced 512 PTs	1	1	DVD	V20	6ES7677-2SB42-4AB1	NEW ○
SIMATIC ET 200SP Open Controller CPU 1515SP PC2 TF with WinCC RT Advanced 512 PTs	1	1	DVD	V20	6ES7677-2WB42-4AB1	NEW ○
SIMATIC ET 200SP Distributed Controller CPU 1512SP F-1 PN Safety	1	1	DVD	V20	6ES7512-1SK00-4AB2	NEW ○
SIMATIC CPU 1512C-1 PN	1	1	DVD	V20	6ES7512-1CK00-4AB6	NEW ○
SIMATIC CPU 1512C-1 PN with PM 1507	1	1	DVD	V20	6ES7512-1CK00-4AB1	NEW ○
SIMATIC CPU 1512C-1 PN with CP 1542-5 (CP PROFIBUS)	1	1	DVD	V20	6ES7512-1CK00-4AB7	NEW ○
SIMATIC CPU 1512C-1 PN with PM 1507 and CP 1542-5 (CP PROFIBUS)	1	1	DVD	V20	6ES7512-1CK00-4AB2	NEW ○
SIMATIC CPU 1517TF-3 PN/DP Safety <u>without</u> IOs (must be purchased separately)	1	1	DVD	V20	6ES7517-3UP00-4AB1	NEW ○
SIMATIC CPU 1516F-3 PN/DP Safety	1	1	DVD	V20	6ES7516-3FN00-4AB2	NEW ○
SIMATIC CPU 1516-3 PN/DP	1	1	DVD	V20	6ES7516-3AN00-4AB3	NEW ○

○ Relevant Information: <https://support.industry.siemens.com/cs/ww/en/view/65601780>

ET 200SP Open Controller – Second Generation

CPU 1515SP PC2 F with S7-1500 SW Controller and WinCC RT Advanced 512 PTs



ET 200SP Open Controller,
CPU 1515SP PC2 F
+ HMI 512PT



BusAdapter 2 x DI 8x24
VDC/
0.5A HF



2 x DQ 8x24
VDC/
0.5A HF



4 x BaseUnits



1 x ETHERNET
cable



1 x STEP 7 Professional incl.
ODK + Target 1500S for Simulink
and WinCC Advanced/Unified
Engineering and Runtime
SW for Training

Recommended accessories			
6ES7134-6PA01-0CU0 Analog input module, AI Energy Meter	6ES7137-6BD00-0BA0 Communication Module IO-Link Master	3RK7137-6SA00-0BC1 Communication Module ASI Master	6EP7133-6AE00-0BN0 Power Supply Input: 120/230 V AC output: 24 V DC/10 A
6ES7193-6BP00-0DU0 BaseUnit	6ES7193-6BP00-0DA0 BaseUnit	6ES7193-6BP20-0DC0 BaseUnit	6EP7133-6AB00-0BN0 Power Supply Input: 120/230 V AC output: 24 V DC/5A
6ES7193-6SC20-1AM0 5 shielding terminals		6GK1950-0BB00 Trainer Package: FastConnect cable set	

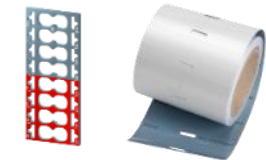

Color-coded labels,
labeling strips

Expansions: ET 200SP analog modules: 6ES7155-6AU00-0AB6

NOTE: SIMATIC STEP 7 Professional ≥ V15 is absolutely necessary for configuration

- ▶ IOT2000
- ▶ Industrial Controls
- ▶ Engineering SW
- ▶ Process Automation
- ▶ SIMIT Simulation
- ▶ Basic Automation
- ▶ Advanced Automation
- ▶ Distributed IOs
- ▶ Operator control & monitoring
- ▶ Industrial Communication
- ▶ Industrial Identification
- ▶ Drive Technology
- ▶ SinuTrain SW
- ▶ PLM Software
- ▶ WorldSkills
- ▶ Ordering Inform.

ET 200SP Open Controller – Second Generation

CPU 1515SP PC2 F with S7-1500 SW Controller and WinCC RT Advanced 512 PTs

- 1 x SIMATIC, standard mounting rail 35 mm, length 483 mm for 19" cabinet
- 1 x SIMATIC ET 200SP Open Controller, CPU 1515SP PC2 F + HMI 512PT, 8 GB RAM, 128 GB CFast with Windows 10 IoT Enterprise 64 bit, S7-1500 Fail-safe Software Controller CPU 1505SP F and WinCC Runtime Advanced pre-installed, with 512 PowerTags license, interfaces: 1x slot CFast, 1x slot SD/MMC, 1x connection for ET 200SP BusAdapter PROFINET, 1x 10/100/1000 Mbps ETHERNET, 2x USB 3.0; 2x USB 2.0, 1x DisplayPort, documentation on CFast, restore image on CFast
- 2 x DI 8x24VDC/0.5A HF
- 2 x DQ 8x24VDC/0.5A HF
- 1 x BusAdapter 2x RJ45
- 4 x BU type A0, 16 push-in, 2 infeed terminals separated (digital/analog max 24 V DC/10 A)
- 1 x Color-coded labels, 16 process terminals, gray/red, CC01, 10 units
- 1 x 1000 labeling strips, light gray, 10 sheets DIN A4, perforated, paper
- 1 x Color-coded labels, 16 process terminals, gray/blue, CC02, 10 units
- 1 x SIMATIC NET Industrial ETHERNET, TP XP Cord RJ45/RJ45, CAT 6 A, crossed TP cable 4x2, length 6 m
- 1 x STEP 7 Professional incl. ODK + Target 1500S for Simulink and WinCC Advanced/Unified Engineering and Runtime SW for Training

6ES5710-8MA11
6ES7677-2SB42-0GL0

6ES7131-6BF00-0CA0
6ES7132-6BF01-0CA0
6ES7193-6AR00-0AA0
6ES7193-6BP00-0DA0
6ES7193-6CP01-2MA0
6ES7193-6LA10-0AA0
6ES7193-6CP02-2MA0
6XV1870-3RH60
6ES7822-1AA24-4YA5

- ▶ IOT2000
- ▶ Industrial Controls
- ▶ Engineering SW
- ▶ Process Automation
- ▶ SIMIT Simulation
- ▶ Basic Automation
- ▶ Advanced Automation
- ▶ Distributed IOs
- ▶ Operator control & monitoring
- ▶ Industrial Communication
- ▶ Industrial Identification
- ▶ Drive Technology
- ▶ SinuTrain SW
- ▶ PLM Software
- ▶ WorldSkills
- ▶ Ordering Inform.

System requirements:	WIN 10/11 (64 Bit) Prof. and Enterprise 22H2 & 23H2; Enterprise LTSC 2019, 2021, WIN Server 2019, 2022 Standard (Full installation)
Sales note:	Schools, colleges and universities, for internal vocational company training centers
Technical note:	SIMATIC STEP 7 Professional from V15 required
Order number:	6ES7677-2SB42-4AB1



ET 200SP Open Controller – Second Generation

CPU 1515SP PC2 TF with S7-1500 SW Controller & WinCC RT Advanced 512 PTs



ET 200SP Open Controller,
CPU 1515SP PC2 F
+ HMI 512PT



BusAdapter



2 x DI 8x24
VDC/
0.5A HF



2 x DQ
8x24
VDC/
0.5A HF



4 x BaseUnits



1 x ETHERNET
cable



1 x STEP 7 Professional incl.
ODK + Target 1500S for Simulink
and WinCC Advanced/Unified
Engineering and Runtime
SW for Training

Recommended accessories			
6ES7134-6PA01-0CU0 Analog input module, AI Energy Meter	6ES7137-6BD00-0BA0 Communication Module IO-Link Master	3RK7137-6SA00-0BC1 Communication Module ASI Master	6EP7133-6AE00-0BN0 Power Supply Input: 120/230 V AC output: 24 V DC/10 A
6ES7193-6BP00-0DU0 BaseUnit	6ES7193-6BP00-0DA0 BaseUnit	6ES7193-6BP20-0DC0 BaseUnit	6EP7133-6AB00-0BN0 Power Supply Input: 120/230 V AC output: 24 V DC/5A
6ES7193-6SC20-1AM0 5 shielding terminals		6GK1950-0BB00 Trainer Package: FastConnect cable set	

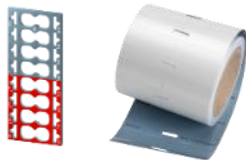

Color-coded labels,
Labeling strips

Expansions: ET 200SP analog modules: 6ES7155-6AU00-0AB6

NOTE: SIMATIC STEP 7 Professional ≥ V15 is absolutely necessary for configuration

- ▶ IOT2000
- ▶ Industrial Controls
- ▶ Engineering SW
- ▶ Process Automation
- ▶ SIMIT Simulation
- ▶ Basic Automation
- ▶ Advanced Automation
- ▶ Distributed IOs
- ▶ Operator control & monitoring
- ▶ Industrial Communication
- ▶ Industrial Identification
- ▶ Drive Technology
- ▶ SinuTrain SW
- ▶ PLM Software
- ▶ WorldSkills
- ▶ Ordering Inform.

ET 200SP Open Controller – Second Generation

CPU 1515SP PC2 TF with S7-1500 SW Controller & WinCC RT Advanced 512 PTs

- 1 x Standard mounting rail 35 mm, length 483 mm, for 19" cabinet
- 1 x SIMATIC ET 200SP Open Controller, CPU 1515SP PC2 TF + HMI 512PT, 8 GB RAM, 128 GB CFast with Windows 10 IoT Enterprise 64 bit, S7-1500 Fail-safe Software Controller CPU 1505SP TF and WinCC Runtime Advanced pre-installed, with 512 PowerTags license, interfaces: 1x slot CFast, 1x slot SD/MMC, 1x connection for ET 200SP BusAdapter PROFINET, 1x 10/100/1000 Mbps ETHERNET, 2x USB 3.0; 2x USB 2.0, 1x DisplayPort, documentation on CFast, restore image on CFast
- 2 x DI 8x24VDC/0.5A HF
- 2 x DQ 8x24VDC/0.5A HF
- 1 x BusAdapter 2x RJ45
- 4 x BU type A0, 16 push-in, 2 infeed terminals separated (digital/analog max 24 V DC/10 A)
- 1 x Color-coded labels, 16 process terminals, gray/red, CC01, 10 units
- 1 x 1000 labeling strips, light gray, 10 sheets DIN A4, perforated, paper
- 1 x Color-coded labels, 16 process terminals, gray/blue, CC02, 10 units
- 1 x SIMATIC NET Industrial ETHERNET, TP XP Cord RJ45/RJ45, CAT 6 A, crossed TP cable 4x2, length 6 m
- 1 x STEP 7 Professional incl. ODK + Target 1500S for Simulink and WinCC Advanced/Unified Engineering and Runtime SW for Training

6ES5710-8MA11
6ES7677-2SB42-0GL0

6ES7131-6BF00-0CA0
6ES7132-6BF01-0CA0
6ES7193-6AR00-0AA0
6ES7193-6BP00-0DA0
6ES7193-6CP01-2MA0
6ES7193-6LA10-0AA0
6ES7193-6CP02-2MA0
6XV1870-3RH60
6ES7822-1AA24-4YA5

- ▶ IOT2000
- ▶ Industrial Controls
- ▶ Engineering SW
- ▶ Process Automation
- ▶ SIMIT Simulation
- ▶ Basic Automation
- ▶ Advanced Automation
- ▶ Distributed IOs
- ▶ Operator control & monitoring
- ▶ Industrial Communication
- ▶ Industrial Identification
- ▶ Drive Technology
- ▶ SinuTrain SW
- ▶ PLM Software
- ▶ WorldSkills
- ▶ Ordering Inform.

System requirements:	WIN 10/11 (64 Bit) Prof. and Enterprise 22H2 & 23H2; Enterprise LTSC 2019, 2021, WIN Server 2019, 2022 Standard (Full installation)
Sales note:	Schools, colleges and universities, for internal vocational company training centers
Technical note:	SIMATIC STEP 7 Professional from V15 required
Order number:	6ES7677-2WB42-4AB1



ET 200SP Distributed Controller

CPU 1512SP F-1 PN Safety



1 x ET 200SP Distributed Controller



BusAdapter



2 x DI 8x24 VDC/ 0.5A HF



2 x DQ 8x24 VDC/ 0.5A HF



4 x BaseUnits



1 x ETHERNET cable

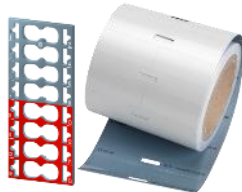

Color-coded labels, Labeling strips



1 x Memory Card 24 MB

Recommended accessories			
6ES7134-6PA01-0CU0 Analog input module, AI Energy Meter	6ES7137-6BD00-0BA0 Communication Module IO-Link Master	3RK7137-6SA00-0BC1 Communication Module ASI Master	6EP7133-6AE00-0BN0 Power Supply Input: 120/230 V AC output: 24 V DC/10 A
6ES7193-6BP00-0DU0 BaseUnit	6ES7193-6BP00-0DA0 BaseUnit	6ES7193-6BP20-0DC0 BaseUnit	6EP7133-6AB00-0BN0 Power Supply Input: 120/230 V AC output: 24 V DC/5A
6ES7193-6SC20-1AM0 5 shielding terminals		6GK1950-0BB00 Trainer Package: FastConnect cable set	



1 x STEP 7 Professional and WinCC Advanced/Unified Engineering and Runtime SW for Training

NOTE: SIMATIC STEP 7 Professional and Safety Advanced ≥ V13 SP1 Update 4 are absolutely necessary for configuration

- ▶ IOT2000
- ▶ Industrial Controls
- ▶ Engineering SW
- ▶ Process Automation
- ▶ SIMIT Simulation
- ▶ Basic Automation
- ▶ Advanced Automation
- ▶ Distributed IOs
- ▶ Operator control & monitoring
- ▶ Industrial Communication
- ▶ Industrial Identification
- ▶ Drive Technology
- ▶ SinuTrain SW
- ▶ PLM Software
- ▶ WorldSkills
- ▶ Ordering Inform.

ET 200SP Distributed Controller



CPU 1512SP F-1 PN Safety

- 1 x Standard mounting rail 35 mm, length 483 mm for 19" cabinet
- 1 x SIMATIC DP, CPU 1512SP F-1 PN for ET 200SP, central processing unit with 600 KB work memory for program and 2 MB for data, 1st interface: PROFINET IRT with 3-port switch, 6 ns bit performance, SIMATIC Memory Card required, BusAdapter required for port 1 and 2
- 1 x SIMATIC S7, Memory Card for S7-1X00 CPU/SINAMICS, 3,3 V Flash, 24 MB
- 2 x DI 8x24VDC/0.5A HF
- 2 x DQ 8x24VDC/0.5A HF
- 1 x BusAdapter 2x RJ45
- 4 x BU type A0, 16 push-in, 2 infeed terminals separated (digital/analog max 24 V DC/10 A)
- 1 x Color-coded labels, 16 process terminals, gray/red, CC01, 10 units
- 1 x 1000 labeling strips, light gray, 10 sheets DIN A4, perforated, paper
- 1 x Color-coded labels, 16 process terminals, gray/blue, CC02, 10 units
- 1 x SIMATIC NET Industrial ETHERNET, TP XP Cord RJ45/RJ45, CAT 6 A, crossed TP cable 4x2, length 6 m
- 1 x STEP 7 Professional and WinCC Advanced/Unified Engineering and Runtime SW for Training

- 6ES5710-8MA11
- 6ES7512-1SM03-0AB0
- 6ES7954-8LF04-0AA0
- 6ES7131-6BF00-0CA0
- 6ES7132-6BF01-0CA0
- 6ES7193-6AR00-0AA0
- 6ES7193-6BP00-0DA0
- 6ES7193-6CP01-2MA0
- 6ES7193-6LA10-0AA0
- 6ES7193-6CP02-2MA0
- 6XV1870-3RH60
- 6ES7822-1AA24-4YA5



- ▶ IOT2000
- ▶ Industrial Controls
- ▶ Engineering SW
- ▶ Process Automation
- ▶ SIMIT Simulation
- ▶ Basic Automation
- ▶ Advanced Automation
- ▶ Distributed IOs
- ▶ Operator control & monitoring
- ▶ Industrial Communication
- ▶ Industrial Identification
- ▶ Drive Technology
- ▶ SinuTrain SW
- ▶ PLM Software
- ▶ WorldSkills
- ▶ Ordering Inform.

Expansions: ET 200SP F-technology 6ES7136-6BA00-0AB1 and/or ET 200SP analog modules: 6ES7155-6AU00-0AB600

System requirements:	WIN 10/11 (64 Bit) Prof. and Enterprise 22H2 & 23H2; Enterprise LTSC 2019, 2021, WIN Server 2019, 2022 Standard (Full installation)	<div>Core product for vocational World Cup Industrial Control </div> <div></div>
Sales note:	Schools, colleges and universities, for internal vocational company training centers	
Technical note:	SIMATIC STEP 7 Professional and Safety Advanced from V18 required	
Order number:	6ES7512-1SK00-4AB2	



SIMATIC S7-1512C-1 PN

Trainer Package variants							
							Order no.
1 x CPU 1512C-1 PN	1 x Memory Card 24 MB	1 x SIMATIC S7-1500, mounting rail 482 mm	1 x ETHERNET cable	STEP 7 Professional SW for training 1er license	1 x Power supply Input: 120/230 V AC; Output: 24 V DC, 8 A	1 x Communication processor (PROFIBUS) CP 1542-5	
✓	✓	✓	✓	✓			
✓	✓	✓	✓	✓	✓		
✓	✓	✓	✓	✓		✓	
✓	✓	✓	✓	✓	✓	✓	6ES7512-1CK00-4AB2

Recommended accessories
6XV1870-3RH60
SIMATIC NET Industrial ETHERNET, TP XP Cord RJ45/RJ45,
CAT 6 A, crossed TP cable 4x2, length 6 m

6GK1950-0BB00
Trainer Package:
FastConnect cable set

Core product
for vocational
World Cup
Industrial
Control [↗](#)

worldskills

SIMATIC STEP 7 Professional ≥ V13 SP1 Update 4 is absolutely necessary for configuration

- ▶ IOT2000
- ▶ Industrial Controls
- ▶ Engineering SW
- ▶ Process Automation
- ▶ SIMIT Simulation
- ▶ Basic Automation
- ▶ Advanced Automation
- ▶ Distributed IOs
- ▶ Operator control & monitoring
- ▶ Industrial Communication
- ▶ Industrial Identification
- ▶ Drive Technology
- ▶ SinuTrain SW
- ▶ PLM Software
- ▶ WorldSkills
- ▶ Ordering Inform.

SIMATIC S7-1512C-1 PN

without power supply/without CP for PROFIBUS DP

- 1 x SIMATIC S7-1500 compact CPU, CPU 1512C-1 PN, central processing unit with work memory: 400 KB for program and 2 MB for data, 32 digital inputs, 32 digital outputs, 5 analog inputs, 2 analog outputs, 6 high-speed counters, 4 fast outputs for PTO/PWM/frequency output, 1st interface: PROFINET IRT with 2-port switch, 6 ns bit performance, including front connector push-in, SIMATIC Memory Card required
- 1 x SIMATIC S7-1500, mounting rail, 482 mm (approx. 19 inches) including grounding screw, integrated DIN rail for mounting of components such as terminals, miniature circuit breakers and relays
- 1 x SIMATIC S7, Memory Card for S7-1X00 CPU/SINAMICS, 3.3 V Flash, 24 MB
- 1 x SIMATIC NET, Industrial ETHERNET XP Cord RJ45/RJ45, CAT 6 A, crossed TP cable 4x2, length 6 m
- 1 x STEP 7 Professional and WinCC Advanced/Unified Engineering and Runtime SW for Training

6ES7512-1CM03-0AB0

6ES7590-1AE80-0AA0

6ES7954-8LF04-0AA0

6XV1870-3RH60

6ES7822-1AA24-4YA5

- ▶ IOT2000
- ▶ Industrial Controls
- ▶ Engineering SW
- ▶ Process Automation
- ▶ SIMIT Simulation
- ▶ Basic Automation
- ▶ Advanced Automation
- ▶ Distributed IOs
- ▶ Operator control & monitoring
- ▶ Industrial Communication
- ▶ Industrial Identification
- ▶ Drive Technology
- ▶ SinuTrain SW
- ▶ PLM Software
- ▶ WorldSkills
- ▶ Ordering Inform.

System requirements:	WIN 10/11 (64 Bit) Prof. and Enterprise 22H2 & 23H2; Enterprise LTSC 2019, 2021, WIN Server 2019, 2022 Standard (Full installation)	<div>Core product for vocational World Cup Industrial Control Z</div> <div></div>
Sales note:	Schools, colleges and universities, for internal vocational company training centers	
Technical note:	SIMATIC STEP 7 Professional and Safety Advanced as of V13 SP1 Update 4 required	
Order number:	6ES7512-1CK00-4AB6	



SIMATIC S7-1512C-1 PN

with power supply/without CP for PROFIBUS DP

- 1 x SIMATIC PM 1507 24 V/8 A stabilized power supply for SIMATIC S7-1500, input: 120/230 V AC, output: 24 V DC/8 A
- 1 x SIMATIC S7-1500 compact CPU, CPU 1512C-1 PN, central processing unit with work memory: 400 KB for program and 2 MB for data, 32 digital inputs, 32 digital outputs, 5 analog inputs, 2 analog outputs, 6 high-speed counters, 4 fast outputs for PTO/PWM/frequency output, 1st interface: PROFINET IRT with 2-port switch, 6 ns bit performance, including front connector push-in, SIMATIC Memory Card required
- 1 x SIMATIC S7-1500, mounting rail, 482 mm (approx. 19 inches) including grounding screw, integrated DIN rail for mounting of small components such as terminals, miniature circuit breakers and relays
- 1 x SIMATIC S7, Memory Card for S7-1X00 CPU/SINAMICS, 3.3 V Flash, 24 MB
- 1 x SIMATIC NET, Industrial ETHERNET XP Cord RJ45/RJ45, CAT 6 A, crossed TP cable 4x2, length 6 m
- 1 x STEP 7 Professional and WinCC Advanced/Unified Engineering and Runtime SW for Training

6EP1333-4BA00

6ES7512-1CM03-0AB0



6ES7590-1AE80-0AA0

6ES7954-8LF04-0AA0

6XV1870-3RH60

6ES7822-1AA24-4YA5

- ▶ IOT2000
- ▶ Industrial Controls
- ▶ Engineering SW
- ▶ Process Automation
- ▶ SIMIT Simulation
- ▶ Basic Automation
- ▶ Advanced Automation
- ▶ Distributed IOs
- ▶ Operator control & monitoring
- ▶ Industrial Communication
- ▶ Industrial Identification
- ▶ Drive Technology
- ▶ SinuTrain SW
- ▶ PLM Software
- ▶ WorldSkills
- ▶ Ordering Inform.

System requirements:	WIN 10/11 (64 Bit) Prof. and Enterprise 22H2 & 23H2; Enterprise LTSC 2019, 2021, WIN Server 2019, 2022 Standard (Full installation)	<div>Core product for vocational World Cup Industrial Control </div>
Sales note:	Schools, colleges and universities, for internal vocational company training centers	
Technical note:	SIMATIC STEP 7 Professional and Safety Advanced as of V13 SP1 Update 4 required	
Order number:	6ES7512-1CK00-4AB1 	

SIMATIC S7-1512C-1 PN

without power supply/with CP for PROFIBUS DP

- 1 x SIMATIC S7-1500 compact CPU, CPU 1512C-1 PN, central processing unit with work memory: 400 KB for program and 2 MB for data, 32 digital inputs, 32 digital outputs, 5 analog inputs, 2 analog outputs, 6 high-speed counters, 4 fast outputs for PTO/PWM/frequency output, 1st interface: PROFINET IRT with 2-port switch, 6 ns bit performance, including front connector push-in, SIMATIC Memory Card required
- 1 x Communications processor CP 1542-5 for connection of SIMATIC S7-1500 to PROFIBUS DP, DPV1 master or DP slave, S7 and PG/OP communication, time-of-day synchronization, diagnostics, reduced quantity structure
- 1 x SIMATIC S7-1500, mounting rail, 482 mm (approx. 19 inches) including grounding screw, integrated DIN rail for mounting of small components such as terminals, miniature circuit breakers and relays
- 1 x SIMATIC S7, Memory Card for S7-1X00 CPU/SINAMICS, 3.3 V Flash, 24 MB
- 1 x SIMATIC NET, Industrial ETHERNET XP Cord RJ45/RJ45, CAT 6 A, crossed TP cable 4x2, length 6 m
- 1 x STEP 7 Professional and WinCC Advanced/Unified Engineering and Runtime SW for Training

6ES7512-1CM03-0AB0

6GK7542-5FX10-0XE0

6ES7590-1AE80-0AA0

6ES7954-8LF04-0AA0

6XV1870-3RH60

6ES7822-1AA24-4YA5

- ▶ IOT2000
- ▶ Industrial Controls
- ▶ Engineering SW
- ▶ Process Automation
- ▶ SIMIT Simulation
- ▶ Basic Automation
- ▶ Advanced Automation
- ▶ Distributed IOs
- ▶ Operator control & monitoring
- ▶ Industrial Communication
- ▶ Industrial Identification
- ▶ Drive Technology
- ▶ SinuTrain SW
- ▶ PLM Software
- ▶ WorldSkills
- ▶ Ordering Inform.

System requirements:	WIN 10/11 (64 Bit) Prof. and Enterprise 22H2 & 23H2; Enterprise LTSC 2019, 2021, WIN Server 2019, 2022 Standard (Full installation)	<div>Core product for vocational World Cup Industrial Control Z</div> <div></div>
Sales note:	Schools, colleges and universities, for internal vocational company training centers	
Technical note:	SIMATIC STEP 7 Professional and Safety Advanced as of V13 SP1 Update 4 required	
Order number:	6ES7512-1CK00-4AB7	



SIMATIC S7-1512C-1 PN

with power supply/with CP for PROFIBUS DP

- 1 x SIMATIC PM 1507 24 V/8 A stabilized power supply for SIMATIC S7-1500, input: 120/230 V AC, output: 24 V DC/8 A
- 1 x SIMATIC S7-1500 compact CPU, CPU 1512C-1 PN, central processing unit with work memory: 400 KB for program and 2 MB for data, 32 digital inputs, 32 digital outputs, 5 analog inputs, 2 analog outputs, 6 high-speed counters, 4 fast outputs for PTO/PWM/frequency output, 1st interface: PROFINET IRT with 2-port switch, 6 ns bit performance, including front connector push-in, SIMATIC Memory Card required
- 1 x Communications processor CP 1542-5 for connection of SIMATIC S7-1500 to PROFIBUS DP, DPV1 master or DP slave, S7 and PG/OP communication, time-of-day synchronization, diagnostics, reduced quantity structure
- 1 x SIMATIC S7-1500, mounting rail, 482 mm (approx. 19 inches) including grounding screw, integrated DIN rail for mounting of small components such as terminals, miniature circuit breakers and relays
- 1 x SIMATIC S7, Memory Card for S7-1X00 CPU/SINAMICS, 3.3 V Flash, 24 MB
- 1 x SIMATIC NET, Industrial ETHERNET XP Cord RJ45/RJ45, CAT 6 A, crossed TP cable 4x2, length 6 m
- 1 x STEP 7 Professional and WinCC Advanced/Unified Engineering and Runtime SW for Training

6EP1333-4BA00

6ES7512-1CM03-0AB0

6GK7542-5FX10-0XE0

6ES7590-1AE80-0AA0

6ES7954-8LF04-0AA0

6XV1870-3RH60

6ES7822-1AA24-4YA5

- ▶ IOT2000
- ▶ Industrial Controls
- ▶ Engineering SW
- ▶ Process Automation
- ▶ SIMIT Simulation
- ▶ Basic Automation
- ▶ Advanced Automation
- ▶ Distributed IOs
- ▶ Operator control & monitoring
- ▶ Industrial Communication
- ▶ Industrial Identification
- ▶ Drive Technology
- ▶ SinuTrain SW
- ▶ PLM Software
- ▶ WorldSkills
- ▶ Ordering Inform.

System requirements:	WIN 10/11 (64 Bit) Prof. and Enterprise 22H2 & 23H2; Enterprise LTSC 2019, 2021, WIN Server 2019, 2022 Standard (Full installation)	<div>Core product for vocational World Cup Industrial Control Z</div> <div></div>
Sales note:	Schools, colleges and universities, for internal vocational company training centers	
Technical note:	SIMATIC STEP 7 Professional and Safety Advanced as of V13 SP1 Update 4 required	
Order number:	6ES7512-1CK00-4AB2	



SIMATIC CPU 1517TF-3 PN/DP Technology CPU, Safety with software without IOs (must be purchased separately)



1 x CPU
1517TF-3 PN/DP



1 x Power supply
Input: 120/230 V AC;
Output: 24 V DC, 8 A



1 x Memory
Card 256 MB



1 x ETHERNET
cable



1 x SIMATIC S7-1500,
mounting rail 482 mm



1 x STEP 7 Professional and
WinCC Advanced/Unified
Engineering and Runtime
SW for Training

- ▶ IOT2000
- ▶ Industrial Controls
- ▶ Engineering SW
- ▶ Process Automation
- ▶ SIMIT Simulation
- ▶ Basic Automation
- ▶ Advanced Automation
- ▶ Distributed IOs
- ▶ Operator control & monitoring
- ▶ Industrial Communication
- ▶ Industrial Identification
- ▶ Drive Technology
- ▶ SinuTrain SW
- ▶ PLM Software
- ▶ WorldSkills
- ▶ Ordering Inform.

SIMATIC STEP 7 Professional ≥ V16 is absolutely necessary for configuration

SIMATIC CPU 1517TF-3 PN/DP Technology CPU, Safety with software without IOs (must be purchased separately)

1 x SIMATIC PM 1507 24 V/8 A stabilized power supply for SIMATIC S7-1500, input: 120/230 V AC, output: 24 V DC/8 A	6EP1333-4BA00
1 x SIMATIC S7-1500TF, CPU 1517TF-3 PN/DP, central processing unit with work memory 3 MB for program and 8 MB for data, 1st interface: PROFINET IRT with 2-port switch 2nd interface: ETHERNET, 3rd interface: PROFIBUS, 2 ns bit performance, SIMATIC Memory Card required	6ES7517-3UP00-0AB0
1 x SIMATIC S7-1500, mounting rail 482.6 mm (approx. 19 inch); incl. grounding screw, integrated DIN rail for mounting	6ES7590-1AE80-0AA0
1 x SIMATIC S7, Memory Card for S7-1X00 CPU, 3.3 V FLASH, 256 MB	6ES7954-8LL04-0AA0
1 x SIMATIC NET Industrial ETHERNET XP Cord RJ45/RJ45, CAT 6A, crossed TP cable 4x2, length 6 m	6XV1870-3RH60
1 x STEP 7 Professional and WinCC Advanced/Unified Engineering and Runtime SW for Training	6ES7822-1AA24-4YA5

- ▶ IOT2000
- ▶ Industrial Controls
- ▶ Engineering SW
- ▶ Process Automation
- ▶ SIMIT Simulation
- ▶ Basic Automation
- ▶ Advanced Automation
- ▶ Distributed IOs
- ▶ Operator control & monitoring
- ▶ Industrial Communication
- ▶ Industrial Identification
- ▶ Drive Technology
- ▶ SinuTrain SW
- ▶ PLM Software
- ▶ WorldSkills
- ▶ Ordering Inform.

System requirements:	WIN 10/11 (64 Bit) Prof. and Enterprise 22H2 & 23H2; Enterprise LTSC 2019, 2021, WIN Server 2019, 2022 Standard (Full installation)
Sales note:	Schools, colleges and universities, for internal vocational company training centers
Technical note:	SIMATIC STEP 7 Professional ≥ V16 required
Order number:	6ES7517-3UP00-4AB1 

SIMATIC CPU 1516F-3 PN/DP Safety with software



1 x CPU
1516 F PN/DP



1 x Digital
input module
DI 32 x 24 V DC



1 x Digital
output module
DQ 32 x 24VDC/0.5 A



1 x Analog
input module
AI 8 x U/I/RTD/TC



1 x Analog
output module
AQ 4 x U/I ST



1 x Power supply
Input: 120/230 V AC
Output: 24 V DC, 8 A



4 x Front
connector 40-pin



1 x Memory
Card 24 MB



1 x ETHERNET
cable, 6 m



1 x S7-1500, mounting
rail 482 mm



1 x STEP 7 Professional and
WinCC Advanced/Unified
Engineering and Runtime
SW for Training

- ▶ IOT2000
- ▶ Industrial Controls
- ▶ Engineering SW
- ▶ Process Automation
- ▶ SIMIT Simulation
- ▶ Basic Automation
- ▶ Advanced Automation
- ▶ Distributed IOs
- ▶ Operator control & monitoring
- ▶ Industrial Communication
- ▶ Industrial Identification
- ▶ Drive Technology
- ▶ SinuTrain SW
- ▶ PLM Software
- ▶ WorldSkills
- ▶ Ordering Inform.

NOTE: SIMATIC STEP 7 Professional and Safety Advanced ≥ V13 SP1 Update 4 are absolutely necessary for configuration

SIMATIC CPU 1516F-3 PN/DP Safety with software

1 x SIMATIC PM 1507 24 V/8 A stabilized power supply, input: 120/230 V AC, output: 24 V DC/8 A	6EP1333-4BA00
1 x SIMATIC S7-1500F, CPU 1516F-3 PN/DP, central processing unit with work memory 3 MB for program and 7.5 MB for data 1st interface: PROFINET IRT with 2-port switch, 2nd interface: PROFINET RT, 3rd interface: PROFIBUS, 6 ns bit performance, SIMATIC Memory Card required. Approvals and certificates according to entry 109817466 at support.industry.siemens.com to be considered!	6ES7516-3FP03-0AB0
1 x SIMATIC S7-1500, digital input module DI 32 x 24V DC, 32 channels in groups of 16	6ES7521-1BL00-0AB0
1 x SIMATIC S7-1500, digital output module DQ 32 X 24 V DC/0.5 A; 32 channels	6ES7522-1BL01-0AB0
1 x SIMATIC S7-1500, analog input module AI 8 x U/I/RTD/TC, 16-bit resolution, 8 channels, in groups of 8	6ES7531-7KF00-0AB0
1 x SIMATIC S7-1500, analog output module AQ 4 x U/I ST; 16-bit resolution, 4 channels in groups of 4	6ES7532-5HD00-0AB0
1 x SIMATIC S7-1500, mounting rail, 482 mm	6ES7590-1AE80-0AA0
1 x SIMATIC S7, Memory Card for S7-1X00 CPU/SINAMICS, 3.3 V FLASH, 24 MB	6ES7954-8LF04-0AA0
4 x SIMATIC S7-1500, front connector, screw-type, 40-pin	6ES7592-1AM00-0XB0
1 x SIMATIC NET, Industrial ETHERNET XP Cord RJ45/RJ45, CAT 6 A, crossed TP cable 4x2, length 6 m	6XV1870-3RH60
1 x STEP 7 Professional and WinCC Advanced/Unified Engineering and Runtime SW for Training	6ES7822-1AA24-4YA5

System requirements:	WIN 10/11 (64 Bit) Prof. and Enterprise 22H2 & 23H2; Enterprise LTSC 2019, 2021, WIN Server 2019, 2022 Standard (Full installation)
Sales note:	Schools, colleges and universities, for internal vocational company training centers
Technical note:	SIMATIC STEP 7 Professional and Safety Advanced V13 SP1 Update 4 required
Order number:	6ES7516-3FN00-4AB2



- ▶ IOT2000
- ▶ Industrial Controls
- ▶ Engineering SW
- ▶ Process Automation
- ▶ SIMIT Simulation
- ▶ Basic Automation
- ▶ Advanced Automation
- ▶ Distributed IOs
- ▶ Operator control & monitoring
- ▶ Industrial Communication
- ▶ Industrial Identification
- ▶ Drive Technology
- ▶ SinuTrain SW
- ▶ PLM Software
- ▶ WorldSkills
- ▶ Ordering Inform.

SIMATIC CPU 1516-3 PN/DP with software



1 x CPU
1516 F PN/DP



1 x Digital
input module
DI 32 x 24 V DC



1 x Digital
output module
DQ 32 x 24VDC/0.5 A



1 x Analog
input module
AI 8 x U/I/RTD/TC



1 x Analog
output module
AQ 4 x U/I ST



1 x Power supply
Input: 120/230 V AC
Output: 24 V DC, 8 A



4 x Front
connector 40-pin



1 x Memory
Card 24 MB



1 x ETHERNET
cable, 6 m



1 x S7-1500, mounting
rail 482 mm



1 x STEP 7 Professional and
WinCC Advanced/Unified
Engineering and Runtime
SW for Training

- ▶ IOT2000
- ▶ Industrial Controls
- ▶ Engineering SW
- ▶ Process Automation
- ▶ SIMIT Simulation
- ▶ Basic Automation
- ▶ Advanced Automation
- ▶ Distributed IOs
- ▶ Operator control & monitoring
- ▶ Industrial Communication
- ▶ Industrial Identification
- ▶ Drive Technology
- ▶ SinuTrain SW
- ▶ PLM Software
- ▶ WorldSkills
- ▶ Ordering Inform.

NOTE: SIMATIC STEP 7 Professional and Safety Advanced ≥ V13 SP1 Update 4 are absolutely necessary for configuration

SIMATIC CPU 1516-3 PN/DP with software

1 x SIMATIC PM 1507 24 V/8 A stabilized power supply, input: 120/230 V AC, output: 24 V DC/8	6EP1333-4BA00
1 x SIMATIC S7-1500, CPU 1516-3 PN/DP, central processing unit with 2 MB work memory for program and 7.5 MB for data 1st interface: PROFINET IRT with 2-port switch, 2nd interface: PROFINET RT, 3rd interface: PROFIBUS, 6 ns bit performance, approvals and certificates according to entry 109817466 at support.industry.siemens.com to be considered!	6ES7516-3AP03-0AB0
1 x SIMATIC S7-1500, digital input module DI 32 x 24V DC, 32 channels in groups of 16	6ES7521-1BL00-0AB0
1 x SIMATIC S7-1500, digital output module DQ 32 X 24VDC/0.5 A; 32 channels	6ES7522-1BL01-0AB0
1 x SIMATIC S7-1500, analog input module AI 8 x U/I/RTD/TC, 8 channels in groups of 8	6ES7531-7KF00-0AB0
1 x SIMATIC S7-1500, analog output module AQ 4 x U/I ST; 4 channels in groups of 4	6ES7532-5HD00-0AB0
1 x SIMATIC S7-1500, mounting rail, 482 mm, incl. grounding screw, integrated DIN profile rail	6ES7590-1AE80-0AA0
1 x SIMATIC S7, Memory Card for S7-1X00 CPU/SINAMICS, 3.3 V FLASH, 24 MB	6ES7954-8LF04-0AA0
4 x SIMATIC S7-1500, front connector, screw-type, 40-pin	6ES7592-1AM00-0XB0
1 x SIMATIC NET, Industrial ETHERNET XP Cord RJ45/RJ45, CAT 6 A, crossed TP cable 4x2, length 6 m	6XV1870-3RH60
1 x STEP 7 Professional and WinCC Advanced/Unified Engineering and Runtime SW for Training	6ES7822-1AA24-4YA5

System requirements:	WIN 10/11 (64 Bit) Prof. and Enterprise 22H2 & 23H2; Enterprise LTSC 2019, 2021, WIN Server 2019, 2022 Standard (Full installation)
Sales note:	Schools, colleges and universities, for internal vocational company training centers
Technical note:	SIMATIC STEP 7 Professional V13 SP1 Update 4 required
Order number:	6ES7516-3AN00-4AB3 

- ▶ IOT2000
- ▶ Industrial Controls
- ▶ Engineering SW
- ▶ Process Automation
- ▶ SIMIT Simulation
- ▶ Basic Automation
- ▶ Advanced Automation
- ▶ Distributed IOs
- ▶ Operator control & monitoring
- ▶ Industrial Communication
- ▶ Industrial Identification
- ▶ Drive Technology
- ▶ SinuTrain SW
- ▶ PLM Software
- ▶ WorldSkills
- ▶ Ordering Inform.

Distributed IOs

Overview

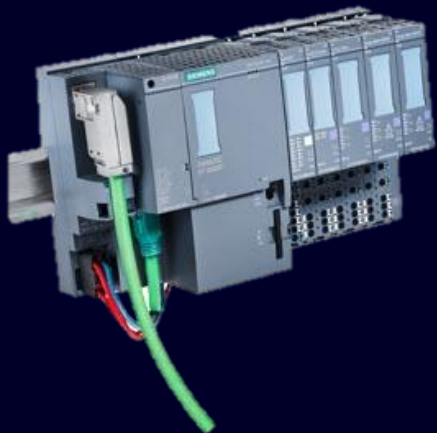

Product	Hardware	Licenses	Delivery form	Version	Order number (MLFB)	Note
SIMATIC ET 200SP digital PROFINET	1				6ES7155-6AU00-0AB0	
SIMATIC ET 200SP digital with input module ENERGY METER PN	1				6ES7155-6AU00-0AB1	
SIMATIC ET 200SP digital with communication module IO-LINK MASTER V1.1 PN	1				6ES7155-6AU00-0AB2	
SIMATIC ET 200SP digital with communication module CM AS-i MASTER ST PN	1				6ES7155-6AU00-0AB3	
SIMATIC ET 200SP analog expansion module	1				6ES7155-6AU00-0AB6	
SIMATIC ET 200SP safety expansion module	1				6ES7136-6BA00-0AB1	

SIMATIC ET 200SP digital PROFINET



1 x IM 155-6 PN HF
incl. server module



BusAdapter



2 x DI 8x24V DC HF



2 x DQ 8x24V DC/0.5A HF



4 x BaseUnits



Color-coded labels
Labeling strips

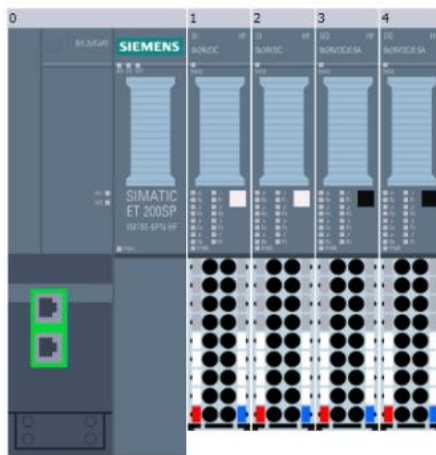

Recommended accessories

6XV1870-3RH60

SIMATIC NET Industrial ETHERNET, TP XP Cord
RJ45/RJ45, CAT 6 A, crossed TP cable 4x2, length 6 m

6GK1950-0BB00

Trainer Package: FastConnect cable set

- ▶ IOT2000
- ▶ Industrial Controls
- ▶ Engineering SW
- ▶ Process Automation
- ▶ SIMIT Simulation
- ▶ Basic Automation
- ▶ Advanced Automation
- ▶ Distributed IOs
- ▶ Operator control & monitoring
- ▶ Industrial Communication
- ▶ Industrial Identification
- ▶ Drive Technology
- ▶ SinuTrain SW
- ▶ PLM Software
- ▶ WorldSkills
- ▶ Ordering Inform.

SIMATIC ET 200SP digital PROFINET

- 1 x Standard mounting rail 35 mm, length 483 mm for 19" cabinet
- 1 x IM155-6PN HF including server module
- 2 x DI 8x24VDC HF
- 2 x DQ 8x24V DC/0.5 A HF
- 1 x BusAdapter 2x RJ45
- 4 x BU type A0, 16 push-in, 2 infeed terminals separated (digital/analog, max. 24 V DC/10 A)
- 1 x Color-coded labels, 16 process terminals, gray/red, CC01, 10 units
- 1 x Color-coded labels, 16 process terminals, gray/blue, CC02, 10 units
- 1 x 1000 labeling strips, light gray, 10 sheets DIN A4, perforated, paper

- 6ES5710-8MA11
- 6ES7155-6AU01-0CN0
- 6ES7131-6BF00-0CA0
- 6ES7132-6BF01-0CA0
- 6ES7193-6AR00-0AA0
- 6ES7193-6BP00-0DA0
- 6ES7193-6CP01-2MA0
- 6ES7193-6CP02-2MA0
- 6ES7193-6LA10-0AA0

- IOT2000
- Industrial Controls
- Engineering SW
- Process Automation
- SIMIT Simulation
- Basic Automation
- Advanced Automation
- Distributed IOs
- Operator control & monitoring
- Industrial Communication
- Industrial Identification
- Drive Technology
- SinuTrain SW
- PLM Software
- WorldSkills
- Ordering Inform.

Expansions: ET 200SP F-technology 6ES7136-6BA00-0AB1 and/or ET 200SP analog modules: 6ES7155-6AU00-0AB6

System requirements:	None available
Sales note:	Schools, colleges and universities, for internal vocational company training centers
Technical note:	STEP 7 as of V5.5 and as of V13 required
Order number:	6ES7155-6AU00-0AB0

SIMATIC ET 200SP digital with Energy Meter input module PN



1 x IM 155-6 PN HF
incl. server module



BusAdapter



2 x DI 8x24V DC HF



2 x DQ 8x24V DC/
0.5A HF



4 x BaseUnits



Color-coded labels
Labeling strips



1 x AI Energy
Meter



1 x BaseUnit



1 x Shielding
terminals

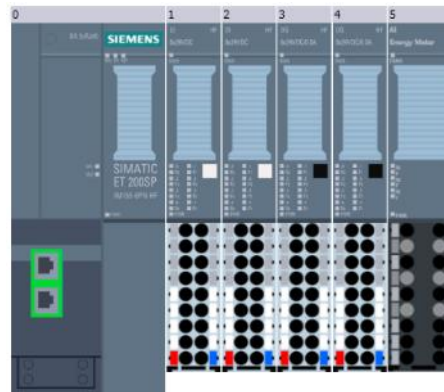

Recommended accessories

6XV1870-3RH60

SIMATIC NET Industrial ETHERNET, TP XP Cord
RJ45/RJ45, CAT 6 A, crossed TP cable 4x2, length 6 m

6GK1950-0BB00

Trainer Package: FastConnect cable set

7KT1200

current transformer
AC 3x 60/5A

- ▶ IOT2000
- ▶ Industrial Controls
- ▶ Engineering SW
- ▶ Process Automation
- ▶ SIMIT Simulation
- ▶ Basic Automation
- ▶ Advanced Automation
- ▶ Distributed IOs
- ▶ Operator control & monitoring
- ▶ Industrial Communication
- ▶ Industrial Identification
- ▶ Drive Technology
- ▶ SinuTrain SW
- ▶ PLM Software
- ▶ WorldSkills
- ▶ Ordering Inform.

SIMATIC ET 200SP digital with Energy Meter input module PN

- 1 x Standard mounting rail 35 mm, length 483 mm, for 19" cabinet
- 1 x IM155-6PN HF including server module
- 2 x DI 8x24VDC HF
- 2 x DQ 8x24VDC/0.5A HF
- 1 x BusAdapter 2x RJ45
- 4 x BU type A0, 16 push-in, 2 infeed terminals separated (digital/analog, max. 24 V DC/10 A)
- 1 x Color-coded labels, 16 process terminals, gray/red, CC01, 10 units
- 1 x 1000 labeling strips, light gray, 10 sheets DIN A4, perforated, paper
- 1 x Color-coded labels, 16 process terminals, gray/blue, CC02, 10 units
- 1 x analog input module, AI Energy Meter CT HF, for 1A or 5A current transformers
- 1 x Base unit BU20-P16+A0+2D, BU type U0, push-in terminals, without AUX terminals, new potential group
- 1 x Shielding terminals, 5 units

- 6ES5710-8MA11
- 6ES7155-6AU01-0CNO
- 6ES7131-6BF00-0CA0
- 6ES7132-6BF01-0CA0
- 6ES7193-6AR00-0AA0
- 6ES7193-6BP00-0DA0
- 6ES7193-6CP01-2MA0
- 6ES7193-6LA10-0AA0
- 6ES7193-6CP02-2MA0
- 6ES7134-6PA01-0CU0
- 6ES7193-6BP00-0DU0
- 6ES7193-6SC20-1AM0

- ▶ IOT2000
- ▶ Industrial Controls
- ▶ Engineering SW
- ▶ Process Automation
- ▶ SIMIT Simulation
- ▶ Basic Automation
- ▶ Advanced Automation
- ▶ Distributed IOs
- ▶ Operator control & monitoring
- ▶ Industrial Communication
- ▶ Industrial Identification
- ▶ Drive Technology
- ▶ SinuTrain SW
- ▶ PLM Software
- ▶ WorldSkills
- ▶ Ordering Inform.

Expansions: ET 200SP F-technology 6ES7136-6BA00-0AB1 and/or ET 200SP analog modules: 6ES7155-6AU00-0AB6

System requirements:	None available
Sales note:	Schools, colleges and universities, for internal vocational company training centers
Technical note:	STEP 7 as of V13 required
Order number:	6ES7155-6AU00-0AB1

SIMATIC ET 200SP digital with IO-Link communication module



1 x IM 155-6 PN HF
incl. server module



BusAdapter



2 x DI 8x24V DC HF



2 x DQ 8x24V DC/
0.5A HF



4 x BaseUnits



Color-coded labels
Labeling strips



1 x CM 4xIO-Link ST



1 x BaseUnit

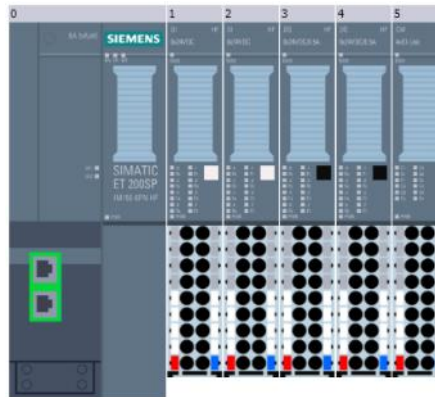

Recommended accessories

6XV1870-3RH60

SIMATIC NET Industrial ETHERNET, TP XP Cord
RJ45/RJ45, CAT 6 A, crossed TP cable 4x2, length 6 m

6GK1950-0BB00

Trainer Package: FastConnect cable set

- ▶ IOT2000
- ▶ Industrial Controls
- ▶ Engineering SW
- ▶ Process Automation
- ▶ SIMIT Simulation
- ▶ Basic Automation
- ▶ Advanced Automation
- ▶ Distributed IOs
- ▶ Operator control & monitoring
- ▶ Industrial Communication
- ▶ Industrial Identification
- ▶ Drive Technology
- ▶ SinuTrain SW
- ▶ PLM Software
- ▶ WorldSkills
- ▶ Ordering Inform.

SIMATIC ET 200SP digital with IO-Link communication module



- 1 x Standard mounting rail 35 mm, length 483 mm for 19" cabinet
- 1 x IM155-6PN HF including server module
- 2 x DI 8x24VDC HF
- 2 x DQ 8x24VDC/0.5A HF
- 1 x BusAdapter 2x RJ45
- 4 x BU type A0, 16 push-in, 2 infeed terminals separated (digital/analog, max. 24 V DC/10 A)
- 1 x Color-coded labels, 16 process terminals, gray/red, CC01, 10 units
- 1 x 1000 labeling strips, light gray, 10 sheets DIN A4, perforated, paper
- 1 x Color-coded labels, 16 process terminals, gray/blue, CC02, 10 units
- 1 x BU type A0, 16 push-in, 2 infeed terminals separated (digital/analog, max. 24 V DC/10 A)
- 1 x CM 4xIO-Link ST
- 1 x Color-coded labels, 16 process terminals, gray/blue, CC04, 10 units

- 6ES5710-8MA11
- 6ES7155-6AU01-0CNO
- 6ES7131-6BF00-0CA0
- 6ES7132-6BF01-0CA0
- 6ES7193-6AR00-0AA0
- 6ES7193-6BP00-0DA0
- 6ES7193-6CP01-2MA0
- 6ES7193-6LA10-0AA0
- 6ES7193-6CP02-2MA0
- 6ES7193-6BP00-0DA0
- 6ES7137-6BD00-0BA0
- 6ES7193-6CP04-2MA0

- ▶ IOT2000
- ▶ Industrial Controls
- ▶ Engineering SW
- ▶ Process Automation
- ▶ SIMIT Simulation
- ▶ Basic Automation
- ▶ Advanced Automation
- ▶ Distributed IOs
- ▶ Operator control & monitoring
- ▶ Industrial Communication
- ▶ Industrial Identification
- ▶ Drive Technology
- ▶ SinuTrain SW
- ▶ PLM Software
- ▶ WorldSkills
- ▶ Ordering Inform.

Matching: Trainer Package SIRIUS Industrial Controls 3TK3388-0TP00

Expansions: ET 200SP F-technology 6ES7136-6BA00-0AB1 and/or ET 200SP analog modules: 6ES7155-6AU00-0AB6

System requirements:	None available	  
Sales note:	Schools, colleges and universities, for internal vocational company training centers	
Technical note:	STEP 7 as of V13 required	
Order number:	6ES7155-6AU00-0AB2	

SIMATIC ET 200SP digital with AS-i Master communication module



1 x IM 155-6 PN HF
incl. server module



BusAdapter



2 x DI 8x24V DC HF



2 x DQ 8x24V DC/
0.5A HF



4 x BaseUnits



Color-coded labels
Labeling strips



1 x CM 4xIO-Link ST

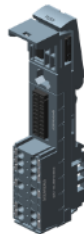

1 x BaseUnit

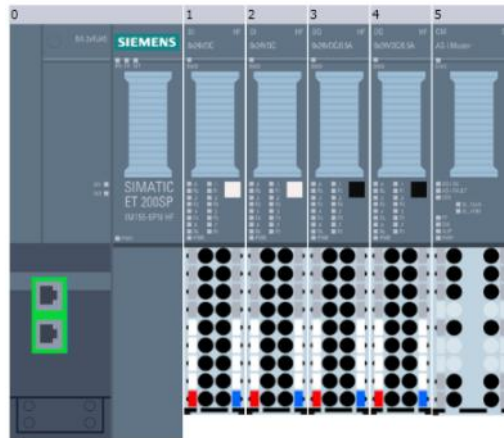

Recommended accessories

6XV1870-3RH60

SIMATIC NET Industrial ETHERNET, TP XP Cord
RJ45/RJ45, CAT 6 A, crossed TP cable 4x2, length 6 m

6GK1950-0BB00

Trainer Package: FastConnect cable set

- ▶ IOT2000
- ▶ Industrial Controls
- ▶ Engineering SW
- ▶ Process Automation
- ▶ SIMIT Simulation
- ▶ Basic Automation
- ▶ Advanced Automation
- ▶ Distributed IOs
- ▶ Operator control & monitoring
- ▶ Industrial Communication
- ▶ Industrial Identification
- ▶ Drive Technology
- ▶ SinuTrain SW
- ▶ PLM Software
- ▶ WorldSkills
- ▶ Ordering Inform.

SIMATIC ET 200SP digital with AS-i Master communication module

- 1 x standard mounting rail 35 mm, length 483 mm for 19" cabinet
- 1 x IM155-6PN HF including server module
- 2 x DI 8x24V DC HF
- 2 x DQ 8x24V DC/0.5A HF
- 1 x BusAdapter 2x RJ45
- 4 x BU type A0, 16 push-in, 2 infeed terminals separated (digital/analog, max. 24 V DC/10 A)
- 1 x Color-coded labels, 16 process terminals, gray/red, CC01, 10 units
- 1 x 1000 labeling strips, light gray, 10 sheets DIN A4, perforated, paper
- 1 x Color-coded labels, 16 process terminals, gray/blue, CC02, 10 units
- 1 x CM AS-i Master ST ET 200SP (AS-i V3.0)
- 1 x BU type C0, BU20-P6+A2+4D

- 6ES5710-8MA11
- 6ES7155-6AU01-0CN0
- 6ES7131-6BF00-0CA0
- 6ES7132-6BF01-0CA0
- 6ES7193-6AR00-0AA0
- 6ES7193-6BP00-0DA0
- 6ES7193-6CP01-2MA0
- 6ES7193-6LA10-0AA0
- 6ES7193-6CP02-2MA0
- 3RK7137-6SA00-0BC1
- 6ES7193-6BP20-0DC0

- ▶ IOT2000
- ▶ Industrial Controls
- ▶ Engineering SW
- ▶ Process Automation
- ▶ SIMIT Simulation
- ▶ Basic Automation
- ▶ Advanced Automation
- ▶ Distributed IOs
- ▶ Operator control & monitoring
- ▶ Industrial Communication
- ▶ Industrial Identification
- ▶ Drive Technology
- ▶ SinuTrain SW
- ▶ PLM Software
- ▶ WorldSkills
- ▶ Ordering Inform.

Expansions: ET 200SP F-technology 6ES7136-6BA00-0AB1 and/or ET 200SP analog modules: 6ES7155-6AU00-0AB6

System requirements:	None available
Sales note:	Schools, colleges and universities, for internal vocational company training centers
Technical note:	STEP 7 as of V13 required
Order number:	6ES7155-6AU00-0AB3

SIMATIC ET 200SP Analog module expansion

SIMATIC ET 200SP **analog module expansion** consisting of:

- 2 x AI 2xU/I 2-/4-wire HS
- 1 x AQ 2xU/I HS
- 3 x BU type A0, 16 push-in, 2 infeed terminals (digital/analog, max. 24 V DC/10A)
- 1 x Shielding terminals, 5 units
- 1 x Color-coded labels, 16 process terminals, gray/red/blue, CC03, 10 units



2 x AI 2xU/I
2-/4-wire HS



1 x AQ 2xU/I HS



5 x Shielding terminals

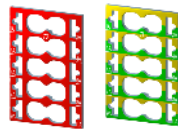

Color-coded labels



3 x BaseUnits

6ES7134-6HB00-0DA1
6ES7135-6HB00-0DA1
6ES7193-6BP00-0DA0
6ES7193-6SC20-1AM0
6ES7193-6CP03-2MA0



- ▶ IOT2000
- ▶ Industrial Controls
- ▶ Engineering SW
- ▶ Process Automation
- ▶ SIMIT Simulation
- ▶ Basic Automation
- ▶ Advanced Automation
- ▶ Distributed IOs
- ▶ Operator control & monitoring
- ▶ Industrial Communication
- ▶ Industrial Identification
- ▶ Drive Technology
- ▶ SinuTrain SW
- ▶ PLM Software
- ▶ WorldSkills
- ▶ Ordering Inform.

System requirements:	None available
Sales note:	Schools, colleges and universities, for internal vocational company training centers
Technical note:	STEP 7 as of V13 required
Order number:	6ES7155-6AU00-0AB6

Core product for vocational World Cup Industrial Control [Z](#)

SIMATIC ET 200SP Safety module expansion

SIMATIC ET 200SP **safety module expansion** consisting of:

- 1 x Electronic module F-DI 8x24V DC HF
- 1 x Electronic module F-DQ 4x24V DC/2A PM HF
- 1 x Electronic module F-RQ 24VDC/24..230V AC/5A
- 2 x BaseUnits BU type A0, 16 push-in, 2 infeed terminals separated (digital/analog, max. 24 V DC/10 A)
- 1 x BaseUnits BU type F0, push-in terminals, with 4 AUX terminals
- 1 x SIMATIC ET 200SP, 1000 labeling strips, yellow



1x F-DI
8x24VDC HF



1x F-DQ
4x24VDC/2A PM HF



1x F-RQ
DC24V/AC24..230V/5A



Labeling
strips



3 x BaseUnits

- 6ES7136-6BA01-0CA0
- 6ES7136-6DB00-0CA0
- 6ES7136-6RA00-0BF0
- 6ES7193-6BP00-0DA0
- 6ES7193-6BP20-0BF0
- 6ES7193-6LA10-0AG0

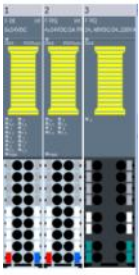

- ▶ IOT2000
- ▶ Industrial Controls
- ▶ Engineering SW
- ▶ Process Automation
- ▶ SIMIT Simulation
- ▶ Basic Automation
- ▶ Advanced Automation
- ▶ Distributed IOs
- ▶ Operator control & monitoring
- ▶ Industrial Communication
- ▶ Industrial Identification
- ▶ Drive Technology
- ▶ SinuTrain SW
- ▶ PLM Software
- ▶ WorldSkills
- ▶ Ordering Inform.

System requirements:	None available
Sales note:	Schools, colleges and universities, for internal vocational company training centers
Technical note:	STEP 7 as of V13 required
Order number:	6ES7136-6BA00-0AB1

Operator control & monitoring

Overview



Product	Hardware	Licenses	Delivery form	Version	Order number (MLFB)	Note
SIMATIC HMI MTP700 Unified Comfort Panel	1	1	DVD	V20	6AV2128-3GB06-4AB1	NEW
SIMATIC HMI MTP1500 Unified Comfort Panel	1	1	DVD	V20	6AV2128-3QB06-4AB1	NEW
SCADA system SIMATIC WinCC with options → Only WIN10/11 (64-bit) Professional and Enterprise, Windows Server 2019, 2022 Standard, Datacenter		6	DVD	V8.1	6AV6371-1DH08-1AX5	NEW
SCADA system SIMATIC WinCC with options – ASIA → Only WIN10/11 (64-bit) Professional and Enterprise, Windows Server 2019, 2022 Standard, Datacenter		6	DVD	V8.1	6AV6371-1DH08-1AV5	NEW
Upgrade SCADA system SIMATIC WinCC with options from V1.0 → Only WIN10/11 (64-bit) Professional and Enterprise, Windows Server 2019, 2022 Standard, Datacenter		6	DVD	V8.1	6AV6381-1BP08-1AX3	NEW

Relevant Information: <https://support.industry.siemens.com/cs/ww/en/view/65601780>

SIMATIC HMI MTP700/MTP1500 Unified Comfort Panels with PROFINET

1 x 7" SIMATIC HMI MTP700, Unified Comfort Panel
touch operation, 7" widescreen TFT display, 16 million colors, PROFINET interface,
configurable from WinCC Unified Comfort V16, contains open source software,
which is provided free of charge, see enclosed Blu-Ray

6AV2128-3GB06-0AX1

1 x 15" SIMATIC HMI MTP1500, Unified Comfort Panel
touch operation, 15.6" widescreen TFT display, 16 million colors, PROFINET interface,
configurable from WinCC Unified Comfort V16, contains open source software,
which is provided free of charge, see enclosed Blu-Ray

6AV2128-3QB06-0AX1

MTP 700/1500 can be configured with WinCC Unified from V16

Also included in the package:

- 1 x STEP 7 Professional and WinCC Advanced/Unified Engineering and Runtime SW for Training 6ES7822-1AA24-4YA5
- 1 x SIMATIC NET, Industrial ETHERNET XP Cord RJ45/RJ45, CAT 6 A, crossed TP cable 4x2, length 6 m 6XV1870-3RH60



Totally Integrated Automation
PORTAL

Check HW compatibility for TIA Portal [↗](#)



WinCC Panel Images → [Download](#)

System requirements:	WIN 10/11 (64 Bit) Prof. and Enterprise 22H2 & 23H2; Enterprise LTSC 2019, 2021, WIN Server 2019, 2022 Standard (Full installation)	<div>Core product for vocational World Cup Industrial Control ↗</div> <div></div>
Sales note:	Schools, colleges and universities, for internal vocational company training centers	
Technical note:	Authorization on USB stick	
Order number:	6AV2128-3GB06-4AB1 (with MTP700) 	
	6AV2128-3QB06-4AB1 (with MTP1500) 	

- ▶ IOT2000
- ▶ Industrial Controls
- ▶ Engineering SW
- ▶ Process Automation
- ▶ SIMIT Simulation
- ▶ Basic Automation
- ▶ Advanced Automation
- ▶ Distributed IOs
- ▶ Operator control & monitoring
- ▶ Industrial Communication
- ▶ Industrial Identification
- ▶ Drive Technology
- ▶ SinuTrain SW
- ▶ PLM Software
- ▶ WorldSkills
- ▶ Ordering Inform.

SCADA system SIMATIC WinCC V8.1 with options

6er classroom license

SCADA system SIMATIC WinCC V8.1 with options, additionally available as ASIA variant



- 6 x WinCC System software, RC 2048 (2048 Power Tags), Runtime/Configuration Software
- 6 x WinCC/User Archives
- 6 x WinCC/Connectivity Pack
- 6 x SIMATIC WinCC/Web Navigator, 3 Client Licenses (countable)
- 6 x SIMATIC WinCC/DataMonitor, 1 Client Licenses (countable)
- 6 x SIMATIC WinCC/Cloud Connect V8.1

Upgrade SCADA system SIMATIC WinCC with options from V1.0 to V8.1

- 6 x Upgrade WinCC System software, RC 2048 (2048 Power Tags), Runtime/Configuration Software
- 6 x Upgrade WinCC/User Archives
- 6 x Upgrade WinCC/Connectivity Pack
- 6 x Upgrade SIMATIC WinCC/Web Navigator, 3 client licenses (countable)
- 6 x Upgrade SIMATIC WinCC/DataMonitor, 1 client licenses (countable)
- 6 x SIMATIC WinCC/Cloud Connect V8.1



- ▶ IOT2000
- ▶ Industrial Controls
- ▶ Engineering SW
- ▶ Process Automation
- ▶ SIMIT Simulation
- ▶ Basic Automation
- ▶ Advanced Automation
- ▶ Distributed IOs
- ▶ Operator control & monitoring
- ▶ Industrial Communication
- ▶ Industrial Identification
- ▶ Drive Technology
- ▶ SinuTrain SW
- ▶ PLM Software
- ▶ WorldSkills
- ▶ Ordering Inform.

System requirements:	Only Windows 10/11 (64 bit) Professional and Enterprise, Windows Server 2019, 2022 Standard, Datacenter		
Sales note:	Schools, colleges and universities, for internal vocational company training centers		
Technical note:	Authorization on USB stick		
Order number:	6AV6371-1DH08-1AX5	ASIA 6AV6371-1DH08-1AV5	Upgrade from V1.0,... to V8.1 6AV6381-1BP08-1AX3
			

Industrial communication

Overview

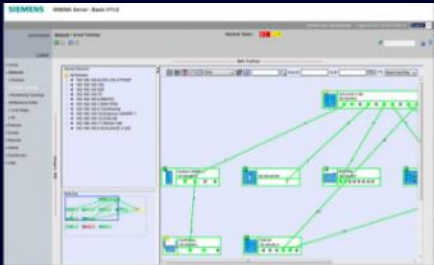

Product	Hardware	Licenses	Delivery form	Version	Order number (MLFB)	Note
FASTCONNECT cabel set	1				6GK1950-0BB00	
IE SCALANCE switch XC208	1				6GK1950-0BB12	○
IE SCALANCE S615 with software SINEMA RC Basic	1	1	DVD		6GK1950-0BB13	○
IE SCALANCE S615 LAN-router	2				6GK1950-0BB23	○
SIMATIC NET SINEC NMS 100		6	OSD	V3.0	6GK1950-0BB16	NEW ○

○ Relevant Information: <https://support.industry.siemens.com/cs/ww/en/view/65601780>

FASTCONNECT cable set



1 x FastConnect
Stripping tool



2 X SIMATIC NET
IE FC RJ45
Plug connector



4 x SIMATIC NET
IE FC RJ45 PLUG 90 2X2, RJ45
Plug connector



1 x SIMATIC NET IE FC M12
PLUG PRO M12
Plug connector



1x M12
Cable connector



1 x 50 meter, GP 2X2 TP
Installation cable



2x SIMATIC NET,
Industrial ETHERNET

- ▶ IOT2000
- ▶ Industrial Controls
- ▶ Engineering SW
- ▶ Process Automation
- ▶ SIMIT Simulation
- ▶ Basic Automation
- ▶ Advanced Automation
- ▶ Distributed IOs
- ▶ Operator control & monitoring
- ▶ Industrial Communication
- ▶ Industrial Identification
- ▶ Drive Technology
- ▶ SinuTrain SW
- ▶ PLM Software
- ▶ WorldSkills
- ▶ Ordering Inform.

FASTCONNECT cable set

- 1 x FastConnect stripping tool
- 2 x SIMATIC NET IE FC RJ45 plug connector (10/100MBPS) with rugged metal housing and FC connecting method for IE FC cable 2x2, 180 degree cable outlet, 1 pack = 10 pcs
- 4 x SIMATIC NET IE FC RJ45 Plug 90 2x2, RJ45 plug connector (10/100 MBPS) with rugged metal housing and FC connecting method for IE FC cable 2X2 90 degree cable outlet, 1 pack = 1 pcs
- 1 x SIMATIC NET IE FC M12 Plug Pro M12 plug connector with axial cable outlet
1 pack = 8 pcs for SCALANCE X208 PRO and ET 200 PRO PN
- 1 x M12 cable connection per socket for connection of SCALANCE W-700/X208PRO for 24 V DC voltage supply, 3 pcs.
- 1 x 50 m flexible cable, GP 2x2 TP installation cable with flexible strand, PROFINET Type B, 4-wire
- 2 x SIMATIC NET Industrial ETHERNET, TP XP Cord RJ45/RJ45, CAT 6 A, crossed TP cable 4x2, length 6 m

6GK1901-1GA00

6GK1901-1BB10-2AB0

6GK1901-1BB20-2AA0

6GK1901-0DB20-6AA8

6GK1907-0DC10-6AA3

6XV1870-2B

6XV1870-3RH60

- IOT2000
- Industrial Controls
- Engineering SW
- Process Automation
- SIMIT Simulation
- Basic Automation
- Advanced Automation
- Distributed IOs
- Operator control & monitoring
- Industrial Communication
- Industrial Identification
- Drive Technology
- SinuTrain SW
- PLM Software
- WorldSkills
- Ordering Inform.

Sales note:	Schools, colleges and universities, for internal vocational company training centers
Technical note:	Authorization on USB stick
Order number:	6GK1950-0BB00

IE SCALANCE switch XC208/SIMATIC NET

1 x SCALANCE XC208

SCALANCE XC208 managed layer 2 IE switch; 8x 10/100 Mbps RJ45 ports;
1x console port; diagnostics LED; redundant power supply; temperature range -40 °C to +70 °C;
Mounting: DIN rail/S7 mounting rail/wall Office redundancy functions features (RSTP, VLAN,...);
PROFINET IO device ETHERNET/IP-compliant C-plug slot



6GK5208-0BA00-2AC2

1 x SIMATIC NET, C-PLUG

Removable data storage medium For simple device replacement in case of fault, for recording configuration or engineering and application data, can be used in the following SIMATIC NET products with C-plug slot: SCALANCE XC-200, XP-200, XM-400, XR-500, M-800, W-700, SC-600 and S615



6GK1900-0AB10

Recommended accessories		
6XV1870-3RH60 Industrial ETHERNET TP XP Cord RJ45/RJ45, CAT 6A, crossed TP cable 4x2, pre-assembled with 2 RJ45 connectors, length 6 m	6GK5 980-3BB00-0AA5 Serial cable RJ11/RS232; pre-assembled serial cable with RJ11 and RS232 connector; length 3 m; 1 pack = 1 unit spare part	6GK1950-0BB00 Trainer Package: FastConnect cable set

System requirements:	WIN 10/11 (64 Bit) Prof. and Enterprise 22H2 & 23H2; Enterprise LTSC 2019, 2021, WIN Server 2019, 2022 Standard (Full installation)	<div>Core product for vocational World Cup Industrial Control </div>
Sales note:	Schools, colleges and universities, for internal vocational company training centers	
Technical note:	None available	
Order number:	6GK1950-0BB12	

- ▶ IOT2000
- ▶ Industrial Controls
- ▶ Engineering SW
- ▶ Process Automation
- ▶ SIMIT Simulation
- ▶ Basic Automation
- ▶ Advanced Automation
- ▶ Distributed IOs
- ▶ Operator control & monitoring
- ▶ Industrial Communication
- ▶ Industrial Identification
- ▶ Drive Technology
- ▶ SinuTrain SW
- ▶ PLM Software
- ▶ WorldSkills
- ▶ Ordering Inform.

SIMATIC NET Industrial Security Switch Technologies – IE SCALANCE S615 with SINEMA RC basic software

1 x **SIMATIC NET SCALANCE S615 LAN ROUTER**

For protection of devices/networks in automation technology and for protection of industrial communication by VPN and firewall; additional functions: address conversion (NAT/NAPT), connection to SINEMA RC, 5-port switch, 1 x digital input, 1 x digital output

1 x **SINEMA Remote Connect Virtual Appliance**; basic software package for 4 VPN connections. User, device, group management; certificate management; autoconfiguration interface SINEMA RC client: for 1 installation. Software, documentation on DVD; license key on USB flash drive; 2 languages (de, en)

1 x **SINEMA RC Client V3 for 8 installations**; Software, documentation on DVD, license key for server; 3 languages (de, en, zh)

1 x **SINEMA RC Upgrade 64** Upgrade by 64 VPN connections, only license

1 x **KEY-PLUG SINEMA RC**, Removable data storage medium for enabling the connection to SINEMA Remote Connect for S615 and SCALANCE M for simple device replacement in the event of a fault and for recording configuration data

1 x **SIMATIC NET Industrial ETHERNET, TP XP Cord RJ45/RJ45**, CAT 6 A, crossed TP cable 4X2, length 6 m



6GK5615-0AA00-2AA2



6GK1720-1AH01-0BV0

6GK1721-1XG03-4AB1

6GK1722-1JH01-0BV0

6GK5908-0PB00



6XV1870-3RH60

- ▶ IOT2000
- ▶ Industrial Controls
- ▶ Engineering SW
- ▶ Process Automation
- ▶ SIMIT Simulation
- ▶ Basic Automation
- ▶ Advanced Automation
- ▶ Distributed IOs
- ▶ Operator control & monitoring
- ▶ Industrial Communication
- ▶ Industrial Identification
- ▶ Drive Technology
- ▶ SinuTrain SW
- ▶ PLM Software
- ▶ WorldSkills
- ▶ Ordering Inform.

Sales note:	Schools, colleges and universities, for internal vocational company training centers	
Technical note:	Authorization on USB stick	
Order number:	6GK1950-0BB13	

Core product
for vocational
World Cup
Industrial
Control [Z](#)



SIMATIC NET Industrial Security Switch Technologies – IE SCALANCE S615 LAN router

2 x SIMATIC NET SCALANCE S615 LAN ROUTER

SCALANCE S615 LAN router; for protection of devices/networks in automation technology and for protection of industrial communication by VPN and firewall; additional functions: address conversion (NAT/NAPT), connection to SINEMA RC, 5-port switch, 1 x digital input, 1 x digital output

2 x KEY-PLUG SINEMA RC, removable data storage medium for enabling the connection to SINEMA Remote Connect for S615 and SCALANCE M for simple device replacement in the event of fault and for recording configuration data



6GK5615-0AA00-2AA2

6GK5908-0PB00

- ▶ IOT2000
- ▶ Industrial Controls
- ▶ Engineering SW
- ▶ Process Automation
- ▶ SIMIT Simulation
- ▶ Basic Automation
- ▶ Advanced Automation
- ▶ Distributed IOs
- ▶ Operator control & monitoring
- ▶ Industrial Communication
- ▶ Industrial Identification
- ▶ Drive Technology
- ▶ SinuTrain SW
- ▶ PLM Software
- ▶ WorldSkills
- ▶ Ordering Inform.

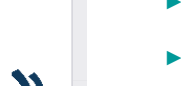
Sales note:	Schools, colleges and universities, for internal vocational company training centers	<div>Core product for vocational World Cup Industrial Control </div> <div></div>
Technical note:	None available	
Order number:	6GK1950-0BB23	

SIMATIC NET Industrial Security Switch Technologies – SIMATIC NET SINEC NMS 100

6 x SINEC NMS V3.0 Monitoring XS 3Y

Network management software for management of industrial networks including monitoring and diagnostics functionality for up to 100 IP devices. Temporary license, runtime 36 months without automatic extension. Delivery via OSD. Siemens expressly recommends using only the current product versions.

6GK8781-1DD02-0AK1

6 x SINEC NMS V3.0 Configuration XS 3Y

Expansion of network management software to include the functionality configuration for up to 100 IP devices. Temporary license, runtime 36 months without automatic extension. Delivery via OSD. Requirement: valid SINEC NMS Monitoring XS license. Siemens expressly recommends using only the current product versions.



6GK8781-1DD02-0AK2

- ▶ IOT2000
- ▶ Industrial Controls
- ▶ Engineering SW
- ▶ Process Automation
- ▶ SIMIT Simulation
- ▶ Basic Automation
- ▶ Advanced Automation
- ▶ Distributed IOs
- ▶ Operator control & monitoring
- ▶ Industrial Communication
- ▶ Industrial Identification
- ▶ Drive Technology
- ▶ SinuTrain SW
- ▶ PLM Software
- ▶ WorldSkills
- ▶ Ordering Inform.

!! Attention !!! Limited license, duration 36 months without automatic renewal.

Note: This article number can only be obtained as a download.

Important note on Online Software Delivery (OSD) = Software download via email address of the end user, e.g. educators/installer in educational institutions, not the distributor.

Sales note:	Schools, colleges and universities, for internal vocational company training centers	<div>Core product for vocational World Cup Industrial Control </div>
Technical note:	Part of the OSD download	
Order number:	6GK1950-0BB16 	

Industrial identification

Overview



Product	Hardware	Licenses	Delivery form	Version	Order number (MLFB)	Note
SIMATIC MV540 S code reader PROFINET	1				6GF3500-1TP03	○
SIMATIC RF200 RFID system PROFINET	1				6GT2096-3AA00-0AA1	○
SIMATIC RF200 RFID system IO-Link	1				6GT2096-5AA00-0AA0	○
SIMATIC RF300 RFID system PROFINET	1				6GT2096-1AA00-0AA1	○
SIMATIC RF600 RFID system PROFINET	1				6GT2811-6CC10-0XB0	○

○ Relevant Information: <https://support.industry.siemens.com/cs/ww/en/view/65601780>

SIMATIC MV540 S optical reader PROFINET



1 x MV540S optical reader



1 x Lens 25 mm



1 x Protection tube for lens



Built-in ring light



1 x Mounting plate



1 x Power-Data Cable



1 x IE Cable



1 x Pat-Genius;
Object recognition
license for MV540

- ▶ IOT2000
- ▶ Industrial Controls
- ▶ Engineering SW
- ▶ Process Automation
- ▶ SIMIT Simulation
- ▶ Basic Automation
- ▶ Advanced Automation
- ▶ Distributed IOs
- ▶ Operator control & monitoring
- ▶ Industrial Communication
- ▶ Industrial Identification
- ▶ Drive Technology
- ▶ SinuTrain SW
- ▶ PLM Software
- ▶ WorldSkills
- ▶ Ordering Inform.

Current firmware for SIMATIC MV500: [Vx.x.x](#); upgrading is recommended

SIMATIC MV540 S optical reader PROFINET

- 1 x SIMATIC MV540 S optical reader resolution: 800 x 600 pixels; Function: 1D/2D code reading; Image field and distance: variable (depends on lens); PoE; IP67 with 6GF3540-8ADxx; Delivery: Reader and SD card adapter
- 1 x MV440-MV500 mounting plate; material: stainless steel (4 mm), versatile use
- 1 x MINI-CX lens 25 mm, E-focus for MV500 devices
- 1 x D65 lens protection metal glass, degree of protection IP67 for MV440 and MV540 devices
- 1 x Built-in ring light MV540 red multi for MV540 devices; incl. cross-polarization filter; lighting range up to 120 cm
- 1 x Power-IO-DATA cable MV500 10 m for MV540 devices; M12 – 12-pin socket pre-assembled at one end, 10 m
- 1 x IE connecting cable M12-180/IE FC RJ45 Plug-145; IE FC Trailing cable GP pre-assembled with M12 connector (D-coded) and IE FC RJ45 plug length 3.0 m.
- 1 x Pat-Genius; Object detection license for MV540 code reading device; single license extends devices above with functionality for object detection and inspection

6GF3540-0CD10

6GF3440-8CA

6GF3540-8EA03-0LL0

6GF3440-8AC11

6GF3540-8DA13

6GF3500-8BA21

6XV1871-5TH30

6GF3400-0SL03

- ▶ IOT2000
- ▶ Industrial Controls
- ▶ Engineering SW
- ▶ Process Automation
- ▶ SIMIT Simulation
- ▶ Basic Automation
- ▶ Advanced Automation
- ▶ Distributed IOs
- ▶ Operator control & monitoring
- ▶ Industrial Communication
- ▶ Industrial Identification
- ▶ Drive Technology
- ▶ SinuTrain SW
- ▶ PLM Software
- ▶ WorldSkills
- ▶ Ordering Inform.

Current firmware for SIMATIC MV500: [Vx.x.x](#); upgrading is recommended

Suitability for operation
1D codes: Int. 2/5, Code 128, Code 93, Code 39, Code 32, EAN 13, EAN 8, UPC-A, UPC-E, GS1, Pharmacode, Postnet, **2D codes:** DMC, dot code, PDF417 (without: Truncated, Micro and Macro), Q R (without: Micro and Macro), verification uncalibrated

Sales note:	Schools, colleges and universities, for internal vocational company training centers
Technical note:	Parameter assignment with Web-based user interface, browser (as of IE5.5), JAVA-VM (MS, SUN)
Order number:	6GF3500-1TP03

SIMATIC RF200 RFID system PROFINET



2 x RF200 Reader
RF240R



1 x RFID Communication
Module RF186CI



1 x Power M12
cable connector



1 x IE Connecting
cable M12-180/IE FC RJ45



2 x SIMATIC RF,
MV connecting cable



5 x Transponder MDS
D428 for RF200/RF300

- ▶ IOT2000
- ▶ Industrial Controls
- ▶ Engineering SW
- ▶ Process Automation
- ▶ SIMIT Simulation
- ▶ Basic Automation
- ▶ Advanced Automation
- ▶ Distributed IOs
- ▶ Operator control & monitoring
- ▶ Industrial Communication
- ▶ Industrial Identification
- ▶ Drive Technology
- ▶ SinuTrain SW
- ▶ PLM Software
- ▶ WorldSkills
- ▶ Ordering Inform.

SIMATIC RF200 RFID system PROFINET

2 x SIMATIC RF200 reader RF240R; RS422 interface (3964R); IP67, -25 to +70 °C; 50x 50x 30 mm; with integrated antenna	6GT2821-4AC10
1 x RFID communication module RF186CI for PROFINET; ETHERNET, 2 readers can be connected; DI/DO interface	6GT2002-0JE50
1 x Power M12 cable connector PRO axial cable outlet for field assembly, socket insert L-coded (socket)	6GK1906-0EB00
1 x IE connecting cable M12-180/IE FC RJ45 Plug-145; IE FC trailing cable GP pre-assembled with M12 connector (D-coded) and IE FC RJ45 plug; length 2.0 m	6XV1871-5TH20
2 x SIMATIC RF, MV plug-in cable, assembled, between ASM 456, RF160C, RF170C, RF18XC and reader or extension cable for ASM 456, RF160C, RF170C, RF18XC with RF, MV, MOBY PUR, trailing, length 2 m	6GT2891-4FH20
5 x Transponder MDS D428 for RF200/RF300 ISO/MOBY D Screw transponder M8 long; ISO 15693, Chip type FUJITSU MB89R118, 2000 byte FRAM user memory 24x 20 mm (DxH); SW22	6GT2600-4AK00-0AX0

- ▶ IOT2000
- ▶ Industrial Controls
- ▶ Engineering SW
- ▶ Process Automation
- ▶ SIMIT Simulation
- ▶ Basic Automation
- ▶ Advanced Automation
- ▶ Distributed IOs
- ▶ Operator control & monitoring
- ▶ Industrial Communication
- ▶ Industrial Identification
- ▶ Drive Technology
- ▶ SinuTrain SW
- ▶ PLM Software
- ▶ WorldSkills
- ▶ Ordering Inform.

System requirements:	WIN 10/11 (64 Bit) Prof. and Enterprise 22H2 & 23H2; Enterprise LTSC 2019, 2021, WIN Server 2019, 2022 Standard (Full installation)
Sales note:	Schools, colleges and universities, for internal vocational company training centers
Technical note:	None available
Order number:	6GT2096-3AA00-0AA1

SIMATIC RF200 RFID system IO-Link

- 2 x SIMATIC RF200 reader RF210R IO-Link interface V1.1; IP67, -25 to +70 °C; M18x 83 mm; with integrated antenna

32 bytes IO; 230 Kbps

6GT2821-1BC32
- 2 x SIMATIC RF IO-Link connecting cable, assembled, between IO-Link master and reader, M12 4-pin and open end, PUR, length 5m

6GT2891-4LH50
- 5 x Transponder MDS D428 for RF200/RF300 ISO/MOBY D screw transponder M8 long; ISO 15693, chip type FUJITSU MB89R118, 2000 byte FRAM user memory 24x 20 mm (DxH); SW22

6GT2600-4AK00-0AX0



2 x SIMATIC RF200 reader
RF210R IO-Link interface



2 x Connecting cable
SIMATIC RF IO-Link



5 x Transponder MDS D428

System requirements:	WIN 10/11 (64 Bit) Prof. and Enterprise 22H2 & 23H2; Enterprise LTSC 2019, 2021, WIN Server 2019, 2022 Standard (Full installation)
Sales note:	Schools, colleges and universities, for internal vocational company training centers
Technical note:	None available
Order number:	6GT2096-5AA00-0AA0

- ▶ IOT2000
- ▶ Industrial Controls
- ▶ Engineering SW
- ▶ Process Automation
- ▶ SIMIT Simulation
- ▶ Basic Automation
- ▶ Advanced Automation
- ▶ Distributed IOs
- ▶ Operator control & monitoring
- ▶ Industrial Communication
- ▶ Industrial Identification
- ▶ Drive Technology
- ▶ SinuTrain SW
- ▶ PLM Software
- ▶ WorldSkills
- ▶ Ordering Inform.

SIMATIC RF300 RFID system PROFINET

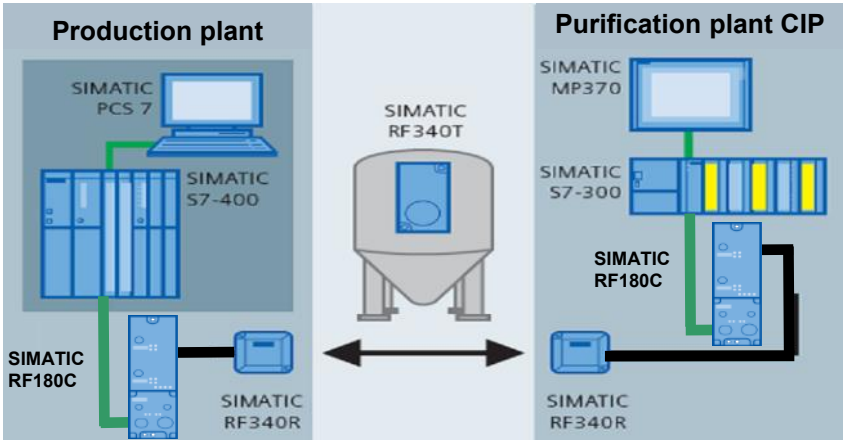

Tank monitoring by RFID nameplates, documentation of process data



1 x Power M12 cable connector



1 x IE connecting cable M12-180/IE FC RJ45



1 x RFID Communication Module RF186CI for PROFINET/ETHERNET



2 x SIMATIC RF, MV plug-in cable



2 x SIMATIC RF300; Reader RF310R (GEN2)



5 x SIMATIC RF300 Transponder RF340T

- ▶ IOT2000
- ▶ Industrial Controls
- ▶ Engineering SW
- ▶ Process Automation
- ▶ SIMIT Simulation
- ▶ Basic Automation
- ▶ Advanced Automation
- ▶ Distributed IOs
- ▶ Operator control & monitoring
- ▶ Industrial Communication
- ▶ Industrial Identification
- ▶ Drive Technology
- ▶ SinuTrain SW
- ▶ PLM Software
- ▶ WorldSkills
- ▶ Ordering Inform.

SIMATIC RF300 RFID system PROFINET

- 1 x RFID communication module RF186CI for PROFINET; ETHERNET, 2 readers can be connected; DI/DO interface
- 2 x SIMATIC RF, MV plug-in cable, assembled, between ASM 456, RF160C, RF170C, RF18XC and reader or extension cable for ASM 456, RF160C, RF170C, RF18XC with RF, MV, MOBY PUR, length 2 m
- 1 x Power M12 cable connector PRO axial cable outlet for field assembly, socket insert, L-coded (socket)
- 1 x IE connecting cable M12-180/IE FC RJ45 Plug-145; IE FC GP pre-assembled with M12 connector (D-coded) and IE FC RJ45 plug; length 2.0 m
- 2 x SIMATIC RF300; reader RF310R (GEN2); RS422 interface (3964R); IP67. -25 to +70 °C, 55x 75x 30 mm, with integrated antenna
- 5 x SIMATIC RF300 transponder RF340T 8 KB FRAM, IP67/X9K, -25 to +85 °C, 48x2 5x 15 mm

6GT2002-0JE50

6GT2891-4FH20

6GK1906-0EB00

6XV1871-5TH20

6GT2801-1BA10

6GT2800-4BB00

- ▶ IOT2000
- ▶ Industrial Controls
- ▶ Engineering SW
- ▶ Process Automation
- ▶ SIMIT Simulation
- ▶ Basic Automation
- ▶ Advanced Automation
- ▶ Distributed IOs
- ▶ Operator control & monitoring
- ▶ Industrial Communication
- ▶ Industrial Identification
- ▶ Drive Technology
- ▶ SinuTrain SW
- ▶ PLM Software
- ▶ WorldSkills
- ▶ Ordering Inform.

System requirements:	WIN 10/11 (64 Bit) Prof. and Enterprise 22H2 & 23H2; Enterprise LTSC 2019, 2021, WIN Server 2019, 2022 Standard (Full installation)
Sales note:	Schools, colleges and universities, for internal vocational company training centers
Technical note:	None available
Order number:	6GT2096-1AA00-0AA1

SIMATIC RF600 RFID system PROFINET

Application:

Identification of similar goods in conveyor systems; local reaction to read events

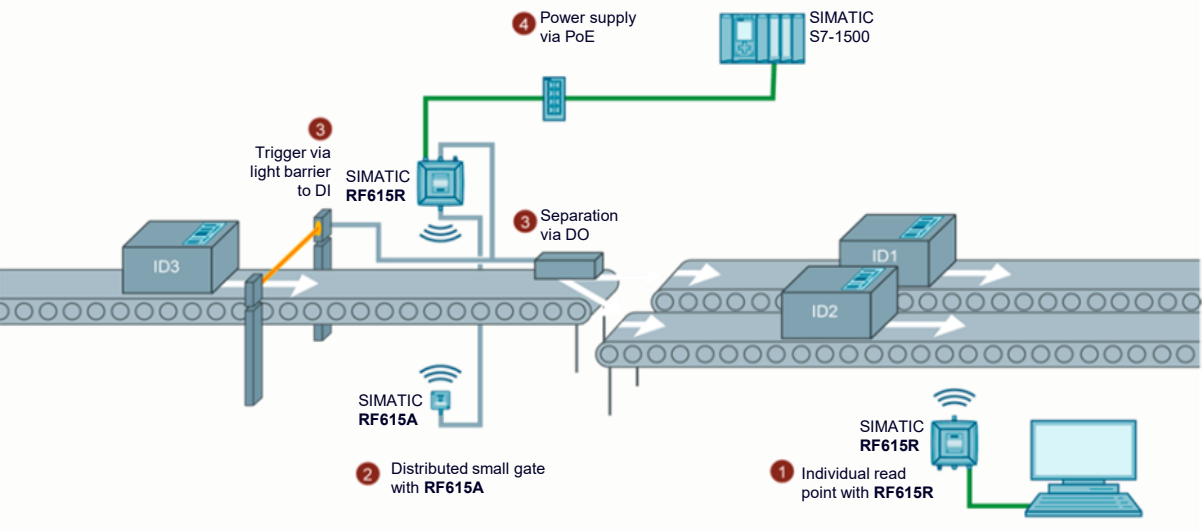

2 x Power supply cable to reader, 24 V, 5 m
2 x Industrial ETHERNET cable, 5 m
2 x Antenna cable, 5 m



2 x SIMATIC RF615R
Reader 133x155x45mm
with internal antenna



20 x SIMATIC RF645T
Transponder with
mounting cover



2 x SIMATIC RF642A
Antenna 185x185x47mm



1 x Wide-range power
supply for connecting up to
2 readers, EU power cable

- ▶ IOT2000
- ▶ Industrial Controls
- ▶ Engineering SW
- ▶ Process Automation
- ▶ SIMIT Simulation
- ▶ Basic Automation
- ▶ Advanced Automation
- ▶ Distributed IOs
- ▶ Operator control & monitoring
- ▶ Industrial Communication
- ▶ Industrial Identification
- ▶ Drive Technology
- ▶ SinuTrain SW
- ▶ PLM Software
- ▶ WorldSkills
- ▶ Ordering Inform.

SIMATIC RF600 RFID system PROFINET

- 2 x UHF RFID reader RF615R ETSI with internal antenna
- 2 x UHF RFID antenna RF642A
- 4 x Mounting for RF600 readers and antennas
- 1 x Wide-range power supply for connecting 2 RF600 readers
- 1 x Power cable for wide-range power supply
- 2 x Power supply cable for RF600 reader, 24 V, 5 m
- 2 x Industrial ETHERNET line, M12, RJ45, 5 m
- 2 x Antenna cable UHF RFID, 5 m, trailing
- 20 x UHF RFID transponder RF645T, mountable directly on metal
- 20 x Mounting cover for RF645T

- 6GT2811-6CC10-0AA0
- 6GT2812-1GA08
- 6GT2890-2AB10
- 6GT2898-0AC81
- 6GT2898-0AC01
- 6GT2891-0PH50
- 6XV1871-5TH50
- 6GT2815-2BH50
- 6GT2810-2HC05
- 6GT2898-5AA00

- ▶ IOT2000
- ▶ Industrial Controls
- ▶ Engineering SW
- ▶ Process Automation
- ▶ SIMIT Simulation
- ▶ Basic Automation
- ▶ Advanced Automation
- ▶ Distributed IOs
- ▶ Operator control & monitoring
- ▶ Industrial Communication
- ▶ Industrial Identification
- ▶ Drive Technology
- ▶ SinuTrain SW
- ▶ PLM Software
- ▶ WorldSkills
- ▶ Ordering Inform.

System requirements:	WIN 10/11 (64 Bit) Prof. and Enterprise 22H2 & 23H2; Enterprise LTSC 2019, 2021, WIN Server 2019, 2022 Standard (Full installation)
Sales note:	Schools, colleges and universities, for internal vocational company training centers
Technical note:	None available
Order number:	6GT2811-6CC10-0XB0

Drive technology

Overview



Product	Hardware	Licenses	Delivery form	Version	Order number (MLFB)	Note
SINAMICS G120 standard drive for 230V AC single-phase with PROFINET	1				6SL3200-3AX00-0UL3	○
SINAMICS G120 standard drive for 400V AC three-phase with PROFINET	1				6SL3200-3AX00-0UL4	○
SINAMICS S210 servo drive for 200 - 240V AC single phase with PROFINET and servo motor	1				6SL5990-0AT30-0AB0	NEW ○
SINAMICS S210 servo drive for 380 - 480V AC three phase with PROFINET and servo motor	1				6SL5990-0AT30-0AE0	NEW ○
SINAMICS S120 servo drive for 230 V AC single-phase with PROFINET	1				6SL3080-8AB01-0AA0	○
SINAMICS S120 servo drive for 400 V AC three-phase with PROFINET	1				6SL3080-8AE01-0AA0	○

○ Relevant Information: <https://support.industry.siemens.com/cs/ww/en/view/65601780>

SINAMICS G120 standard drive 1 AC 230 V

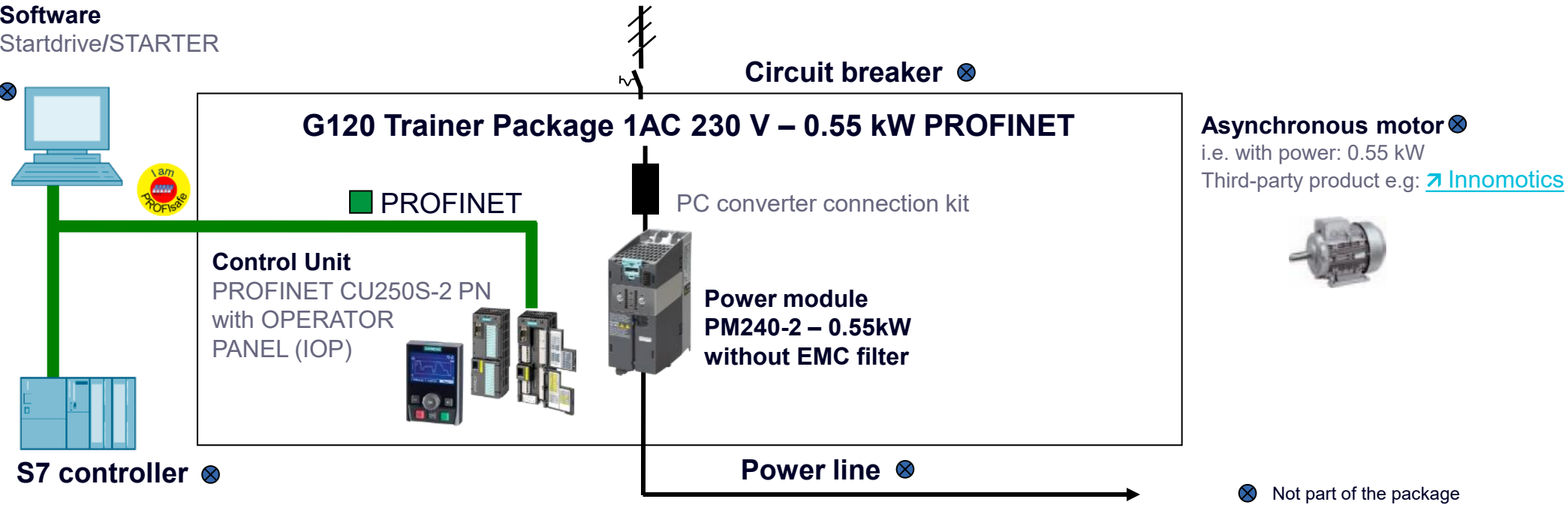

- ▶ IOT2000
- ▶ Industrial Controls
- ▶ Engineering SW
- ▶ Process Automation
- ▶ SIMIT Simulation
- ▶ Basic Automation
- ▶ Advanced Automation
- ▶ Distributed IOs
- ▶ Operator control & monitoring
- ▶ Industrial Communication
- ▶ Industrial Identification
- ▶ Drive Technology
- ▶ SinuTrain SW
- ▶ PLM Software
- ▶ WorldSkills
- ▶ Ordering Inform.

System requirements:	WIN 10/11 (64 Bit) Prof. and Enterprise 22H2 & 23H2; Enterprise LTSC 2019, 2021, WIN Server 2019, 2022 Standard (Full installation)
Sales note:	Schools, colleges and universities, for internal vocational company training centers
Technical note:	See slides below
Order number:	6SL3200-3AX00-0UL3

Note: Your local technical consultant will support you in selecting a motor

SINAMICS G120 standard drive 1 AC 230 V

1 x	SINAMICS power module PM240-2 unfiltered with integrated braking chopper 200-240 V 1/3AC+10/-10% 47-63Hz power high overload: 0.55kW at 200% 3 s, 150% 57 s, 100% 240 s; Ambient temperature -10 to +50 °C; power low overload: 0.75kW at 150% 3 s, 110% 57 s, 100% 240 s; Ambient temperature -10 to +40 °C 196x 73x 165 (HxWxD), FSA degree of protection IP20 without control unit and operating unit released as of CU firmware V4.6	6SL3210-1PB13-8UL0	<ul style="list-style-type: none">▶ IOT2000▶ Industrial Controls▶ Engineering SW▶ Process Automation▶ SIMIT Simulation▶ Basic Automation▶ Advanced Automation▶ Distributed IOs▶ Operator control & monitoring▶ Industrial Communication▶ Industrial Identification▶ Drive Technology▶ SinuTrain SW▶ PLM Software▶ WorldSkills▶ Ordering Inform.
1 x	SINAMICS G120 Control Unit CU250S-2 PN integrated; PROFINET support of vector control, easy positioning EPOS via extended function license; 4 configurable DI/DQ, 6 DI (3 F-DI), 5 DI, 3 DQ (1 F-DQ), 2 AI, 2 AQ; Safety Integrated STO, SBC, SS1 further safety functions via extended safety license encoder: D-CLIQ + HTL/TTL/SSI, resolver/HTL VIA terminal protection IP20 USB and SD/MMC interface	6SL3246-0BA22-1FA0	
1 x	SINAMICS G120 shield connection kit 4 incl. shield plate and mounting elements for control units CU250S-2 variant: USS, CAN, DP, PN	6SL3264-1EA00-0LA0	
1 x	SINAMICS G Intelligent Operator Panel IOP-2 for SINAMICS G120, G120P G110M, G110D, G120D, G120C ET 200PRO FC-2	6SL3255-0AA00-4JA2	
1 x	SINAMICS G120 PC inverter connection kit 2 3 m USB cable for control units CU230P-2, CU240B-2, CU240E-2, CU250S-2 G110M and SINAMICS G120C	6SL3255-0AA00-2CA0	
1 x	SINAMICS G120 SD card 512 MB including licensing (Certificate of License, stored on the card) G120 Extension function EPOS 1 x Safety License DBSI for SCE Trainer Packages only	6SL3200-0AE20-0AX0	

SINAMICS G120 standard drive 1 AC 230 V

Optional software

STARTER

Commissioning tool for SINAMICS and MICROMASTER V5.6 HF2

6SL3072-0AA00-0AG0

STARTDRIVE

Engineering and commissioning tool for SINAMICS drives V20

6SL3072-4KA02-0XG0

Note: This product is downloadable only.

SIZER for Siemens Drives → [Download](#)

- ▶ IOT2000
- ▶ Industrial Controls
- ▶ Engineering SW
- ▶ Process Automation
- ▶ SIMIT Simulation
- ▶ Basic Automation
- ▶ Advanced Automation
- ▶ Distributed IOs
- ▶ Operator control & monitoring
- ▶ Industrial Communication
- ▶ Industrial Identification
- ▶ Drive Technology
- ▶ SinuTrain SW
- ▶ PLM Software
- ▶ WorldSkills
- ▶ Ordering Inform.

Note: STARTDRIVE is contained in the Trainer Package SIMATIC STEP 7 Professional Software for Training, [see →](#)

SINAMICS G120 standard drive 3 AC 400 V

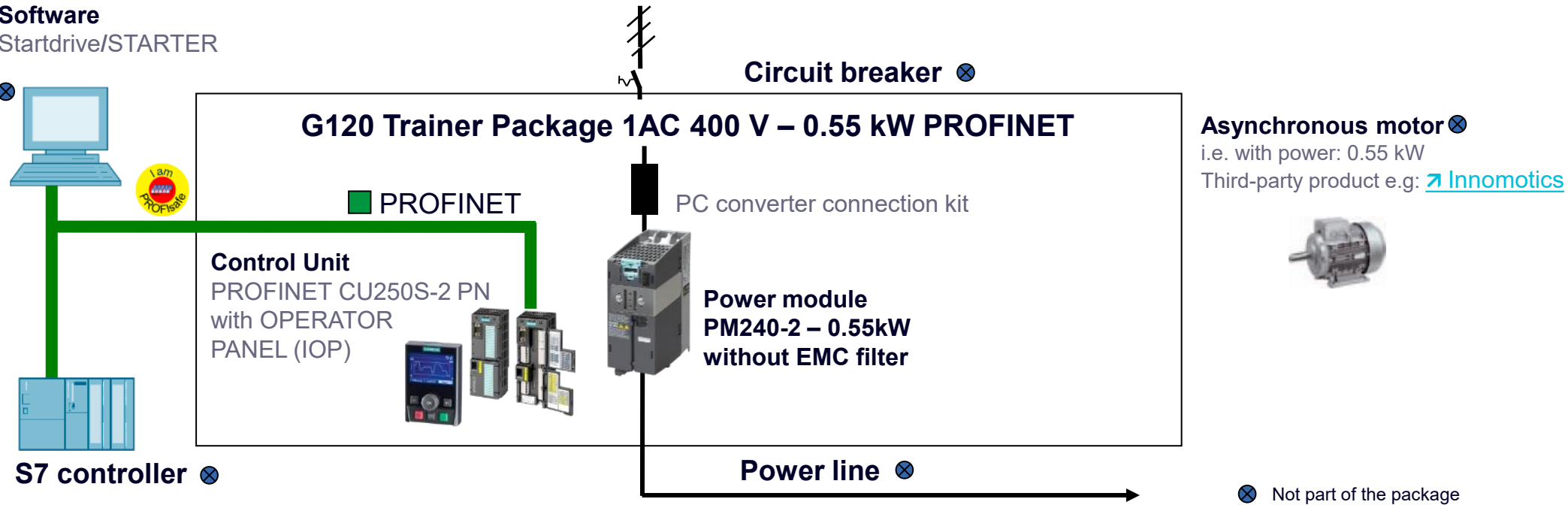

- ▶ IOT2000
- ▶ Industrial Controls
- ▶ Engineering SW
- ▶ Process Automation
- ▶ SIMIT Simulation
- ▶ Basic Automation
- ▶ Advanced Automation
- ▶ Distributed IOs
- ▶ Operator control & monitoring
- ▶ Industrial Communication
- ▶ Industrial Identification
- ▶ Drive Technology
- ▶ SinuTrain SW
- ▶ PLM Software
- ▶ WorldSkills
- ▶ Ordering Inform.

System requirements:	WIN 10/11 (64 Bit) Prof. and Enterprise 22H2 & 23H2; Enterprise LTSC 2019, 2021, WIN Server 2019, 2022 Standard (Full installation)
Sales note:	Schools, colleges and universities, for internal vocational company training centers
Technical note:	See slides below
Order number:	6SL3200-3AX00-0UL4

Note: Your local technical consultant will support you in selecting a motor

SINAMICS G120 standard drive 3 AC 400 V

1 x	SINAMICS Power Module PM240-2 unfiltered with integrated braking chopper 380-480 V 3 AC +10/-10% 47-63 Hz power high overload: 0.55kW at 200% 3 s, 150% 57 s, 100% 240 s; Ambient temperature -10 to +50 °C; power low overload: 0.75kW at 150% 3 s, 110% 57 s, 100% 240 s; Ambient temperature -10 to +40 °C 196x 73x 165 (HxWxD), FSA degree of protection IP20 without control unit and operating unit released as of CU firmware version V4.6	6SL3210-1PE12-3UL1	
1 x	SINAMICS G120 Control Unit CU250S-2 PN, integrated PROFINET supports vector control, basic positioner EPos via Extended Function license, 4 configurable DI/DO, 6 DI (3 F-DI), 5 DI, 3 DO (1 F-DQ), 2 AI, 2 AO Safety Integrated STO, SBC, SS1, further safety functions via Extended Function license, encoder: D-CLiQ + HTL/TTL/SSI, resolver/HTL via terminal protection IP20, USB and SD/MMC interface	6SL3246-0BA22-1FA0	<ul style="list-style-type: none">▶ IOT2000▶ Industrial Controls▶ Engineering SW▶ Process Automation▶ SIMIT Simulation▶ Basic Automation▶ Advanced Automation
1 x	SINAMICS G120 shield connection kit 4 incl. shield plate and mounting elements for control units CU250S-2 variant: USS, CAN, DP, PN	6SL3264-1EA00-0LA0	<ul style="list-style-type: none">▶ Distributed IOs
1 x	SINAMICS G Intelligent Operator Panel IOP-2 for SINAMICS G120, G120P G110M, G110D, G120D, G120C ET 200PRO FC-2	6SL3255-0AA00-4JA2	<ul style="list-style-type: none">▶ Operator control & monitoring
1 x	SINAMICS G120 PC inverter connection kit 2 3 m USB cable for control units CU230P-2 CU240B-2, CU240E-2, CU250S-2 G110M and SINAMICS G120C	6SL3255-0AA00-2CA0	<ul style="list-style-type: none">▶ Industrial Communication
1 x	SINAMICS G120 SD card 512 MB including licensing (Certificate of License, stored on the card) G120 Extension function EPOS 1 x Safety License DBSI for SCE Trainer Packages only	6SL3200-0AE20-0AX0	<ul style="list-style-type: none">▶ Industrial Identification▶ Drive Technology▶ SinuTrain SW▶ PLM Software▶ WorldSkills▶ Ordering Inform.

SINAMICS G120 standard drive 3 AC 400 V

Optional motors

STARTER

Commissioning tool for SINAMICS and MICROMASTER V5.6 HF 2

6SL3072-0AA00-0AG0

STARTDRIVE

Engineering and commissioning tool for SINAMICS drives V20

6SL3072-4KA02-0XG0

Note: This product is downloadable only.

SIZER for Siemens Drives → [Download](#)

- ▶ IOT2000
- ▶ Industrial Controls
- ▶ Engineering SW
- ▶ Process Automation
- ▶ SIMIT Simulation
- ▶ Basic Automation
- ▶ Advanced Automation
- ▶ Distributed IOs
- ▶ Operator control & monitoring
- ▶ Industrial Communication
- ▶ Industrial Identification
- ▶ Drive Technology
- ▶ SinuTrain SW
- ▶ PLM Software
- ▶ WorldSkills
- ▶ Ordering Inform.

Note: STARTDRIVE is contained in the Trainer Package SIMATIC STEP 7 Professional Software for Training, [see →](#)

SINAMICS S210 servo drive 1 AC 230 V Mains

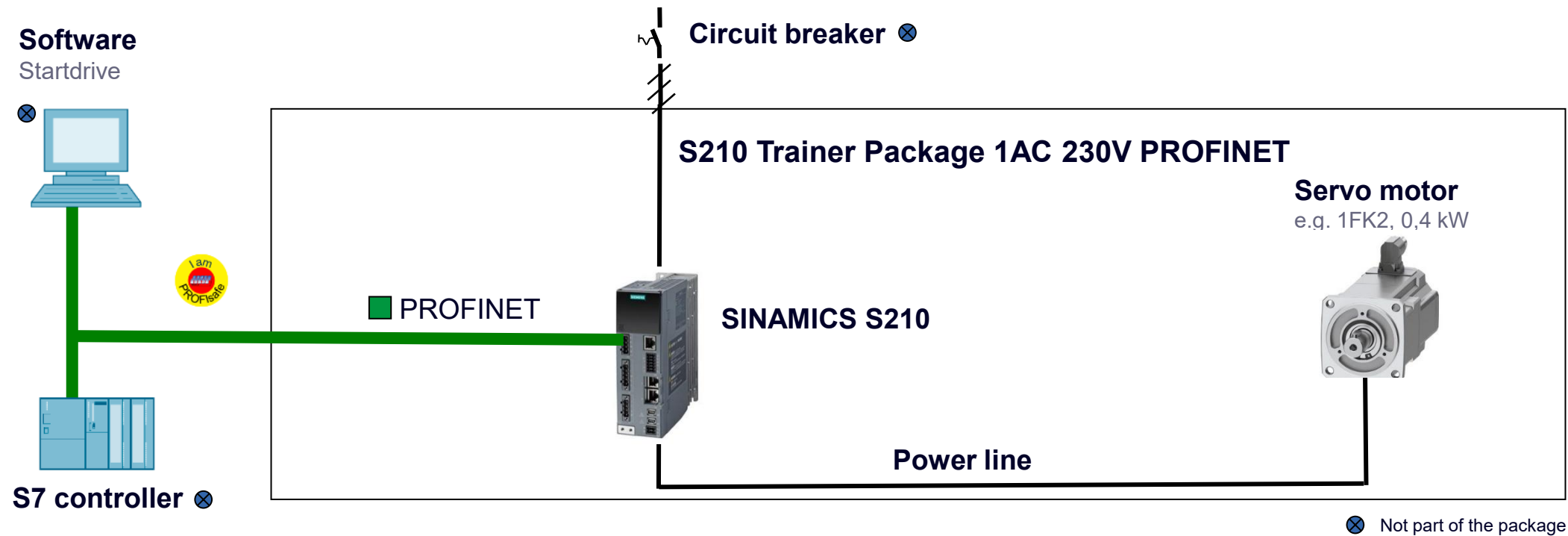

System requirements:	WIN 10/11 (64 Bit) Prof. and Enterprise 22H2 & 23H2; Enterprise LTSC 2019, 2021, WIN Server 2019, 2022 Standard (Full installation)	<div>Core product for vocational World Cup Industrial Control</div> <div>worldskills</div>
Sales note:	Schools, colleges and universities, for internal vocational company training centers	
Technical note:	See slides below	
Order number:	6SL5990-0AT30-0AB0	

Note: Your local technical consultant will support you in selecting a motor

- ▶ IOT2000
- ▶ Industrial Controls
- ▶ Engineering SW
- ▶ Process Automation
- ▶ SIMIT Simulation
- ▶ Basic Automation
- ▶ Advanced Automation
- ▶ Distributed IOs
- ▶ Operator control & monitoring
- ▶ Industrial Communication
- ▶ Industrial Identification
- ▶ Drive Technology
- ▶ SinuTrain SW
- ▶ PLM Software
- ▶ WorldSkills
- ▶ Ordering Inform.

SINAMICS S210 servo drive 1 AC 230 V

- 1 x SINAMICS S210 input voltage: 200-240 V 1AC; -10%/+10%; 5.0 A; 45-66 Hz; output voltage: 0-input V 2.4 A; 0-550 Hz; motor: 0.4 kW; degree of protection: IP20; frame size B; 55 x 170 x 170 (WxHxD)
- 1 x SIMOTICS S-1FK2 HD servo motor M0=1.27 Nm; PN = 0.4 kW at nN=3000 rpm (380-480 V); PN = 0.2 kW at nN=1500 rpm (200-240 V); with holding brake; degree of protection IP64; shaft D19x40 mm with feather key; absolute encoder 22-bit + 12-bit multiturn (encoder AM22DQC); with OCC interface; plug size M17, rotatable;
- 1 x Single cable connection prefabricated 4G0.75+2x0.5+4x0.2 C SPEED-CONNECT connector M17 Cores with end sleeve Data cable with IX connector UL/CSA DESINA MOTION-CONNECT 500 Dmax=10.5 mm, length(m)= 0 + 0 + 2 + 0
- 1 x SINAMICS S210 SD card 8 GB including licensing (Certificate of License, stored on the card), V6.x F01: 1x SINAMICS Safety Integrated extended

6SL5310-1BB10-4CF0

1FK2104-4AF10-1MA0

6FX5002-8QN08-1AC0

6SL3210-0AE61-0AX0

- ▶ IOT2000
- ▶ Industrial Controls
- ▶ Engineering SW
- ▶ Process Automation
- ▶ SIMIT Simulation
- ▶ Basic Automation
- ▶ Advanced Automation
- ▶ Distributed IOs
- ▶ Operator control & monitoring
- ▶ Industrial Communication
- ▶ Industrial Identification
- ▶ Drive Technology
- ▶ SinuTrain SW
- ▶ PLM Software
- ▶ WorldSkills
- ▶ Ordering Inform.



SINAMICS G120 servo drive 1 AC 230 V

Optional software

STARTDRIVE

Engineering and commissioning tool for SINAMICS drives V20

6SL3072-4KA02-0XG0

SIZER for Siemens Drives → [Download](#)

Note: STARTDRIVE is contained in the Trainer Package SIMATIC STEP 7 Professional Software for Training, [see →](#)

- ▶ IOT2000
- ▶ Industrial Controls
- ▶ Engineering SW
- ▶ Process Automation
- ▶ SIMIT Simulation
- ▶ Basic Automation
- ▶ Advanced Automation
- ▶ Distributed IOs
- ▶ Operator control & monitoring
- ▶ Industrial Communication
- ▶ Industrial Identification
- ▶ Drive Technology
- ▶ SinuTrain SW
- ▶ PLM Software
- ▶ WorldSkills
- ▶ Ordering Inform.

SINAMICS S210 servo drive 3 AC 400 V

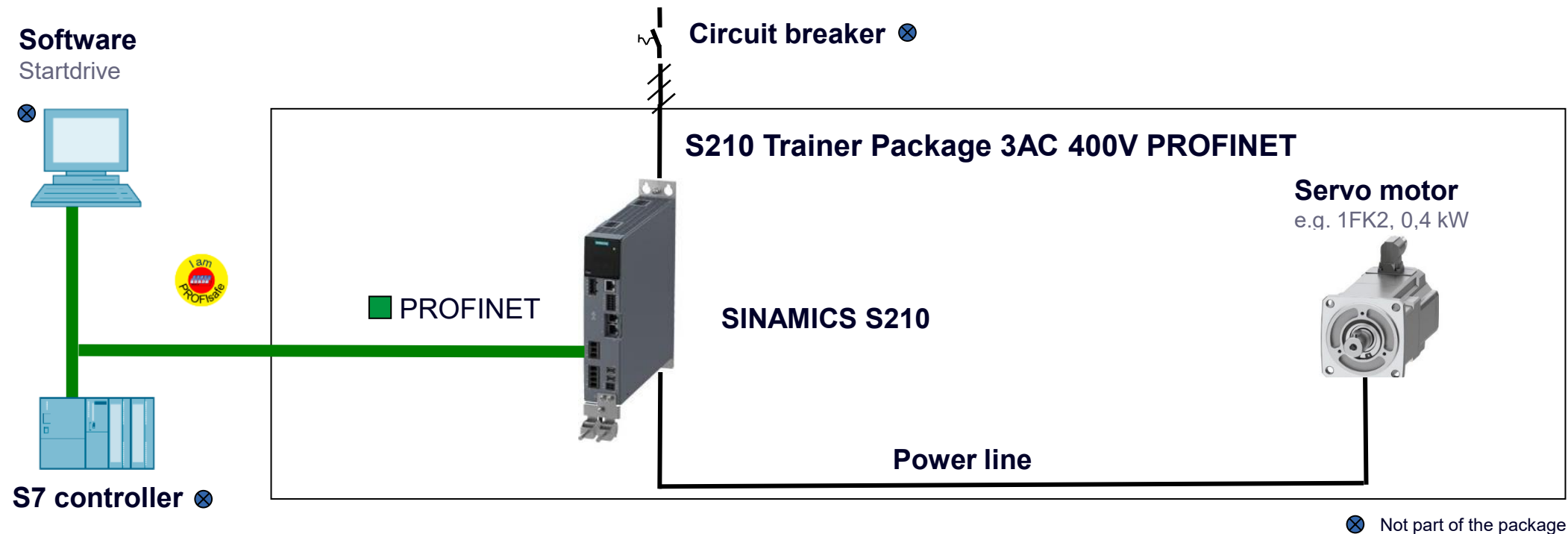

System requirements:	WIN 10/11 (64 Bit) Prof. and Enterprise 22H2 & 23H2; Enterprise LTSC 2019, 2021, WIN Server 2019, 2022 Standard (Full installation)
Sales note:	Schools, colleges and universities, for internal vocational company training centers
Technical note:	See slides below
Order number:	6SL5990-0AT30-0AE0

Note: Your local technical consultant will support you in selecting a motor

- ▶ IOT2000
- ▶ Industrial Controls
- ▶ Engineering SW
- ▶ Process Automation
- ▶ SIMIT Simulation
- ▶ Basic Automation
- ▶ Advanced Automation
- ▶ Distributed IOs
- ▶ Operator control & monitoring
- ▶ Industrial Communication
- ▶ Industrial Identification
- ▶ Drive Technology
- ▶ SinuTrain SW
- ▶ PLM Software
- ▶ WorldSkills
- ▶ Ordering Inform.

SINAMICS S210 servo drive 3 AC 400 V

- 1 x SINAMICS S210 input voltage: 200-480 V 3AC; -10%/+10%; 1.6 A; 45-66 Hz; output voltage: 0-input V 1.2 A; 0-550 Hz; motor: 0.4 kW; degree of protection: IP20; frame size A; 50 x 270 x 220 (WxHxD)
- 1 x SIMOTICS S-1FK2 HD servo motor M0=1.27 Nm; PN = 0.4 kW at nN=3000 rpm (380-480 V); PN = 0.2 kW at nN=1500 rpm (200-240 V); with holding brake; degree of protection IP64; shaft D19x40 mm with feather key; absolute encoder 22-bit + 12-bit multiturn (encoder AM22DQC); with OCC interface; plug size M17, rotatable;
- 1 x Single cable connection prefabricated 4G0.75+2x0.5+4x0.2 C SPEED-CONNECT connector M17 Cores with end sleeve Data cable with IX connector UL/CSA DESINA MOTION-CONNECT 500 Dmax=10.5 mm, length(m)= 0 + 0 + 2 + 0
- 1 x SINAMICS S210 SD card 8 GB including licensing (Certificate of License, stored on the card), V6.x F01: 1x SINAMICS Safety Integrated extended

6SL5310-1BE10-4DF0

1FK2104-4AF10-1MA0

6FX5002-8QN08-1AC0

6SL3210-0AE61-0AX0

- ▶ IOT2000
- ▶ Industrial Controls
- ▶ Engineering SW
- ▶ Process Automation
- ▶ SIMIT Simulation
- ▶ Basic Automation
- ▶ Advanced Automation
- ▶ Distributed IOs
- ▶ Operator control & monitoring
- ▶ Industrial Communication
- ▶ Industrial Identification
- ▶ Drive Technology
- ▶ SinuTrain SW
- ▶ PLM Software
- ▶ WorldSkills
- ▶ Ordering Inform.



SINAMICS G120 servo drive 3 AC 400 V

Optional software

STARTDRIVE

Engineering and commissioning tool for SINAMICS drives V20

6SL3072-4KA02-0XG0

SIZER for Siemens Drives → [Download](#)

Note: STARTDRIVE is contained in the Trainer Package SIMATIC STEP 7 Professional Software for Training, [see →](#)

- ▶ IOT2000
- ▶ Industrial Controls
- ▶ Engineering SW
- ▶ Process Automation
- ▶ SIMIT Simulation
- ▶ Basic Automation
- ▶ Advanced Automation
- ▶ Distributed IOs
- ▶ Operator control & monitoring
- ▶ Industrial Communication
- ▶ Industrial Identification
- ▶ Drive Technology
- ▶ SinuTrain SW
- ▶ PLM Software
- ▶ WorldSkills
- ▶ Ordering Inform.

SINAMICS S120 servo drive 1 AC 230 V

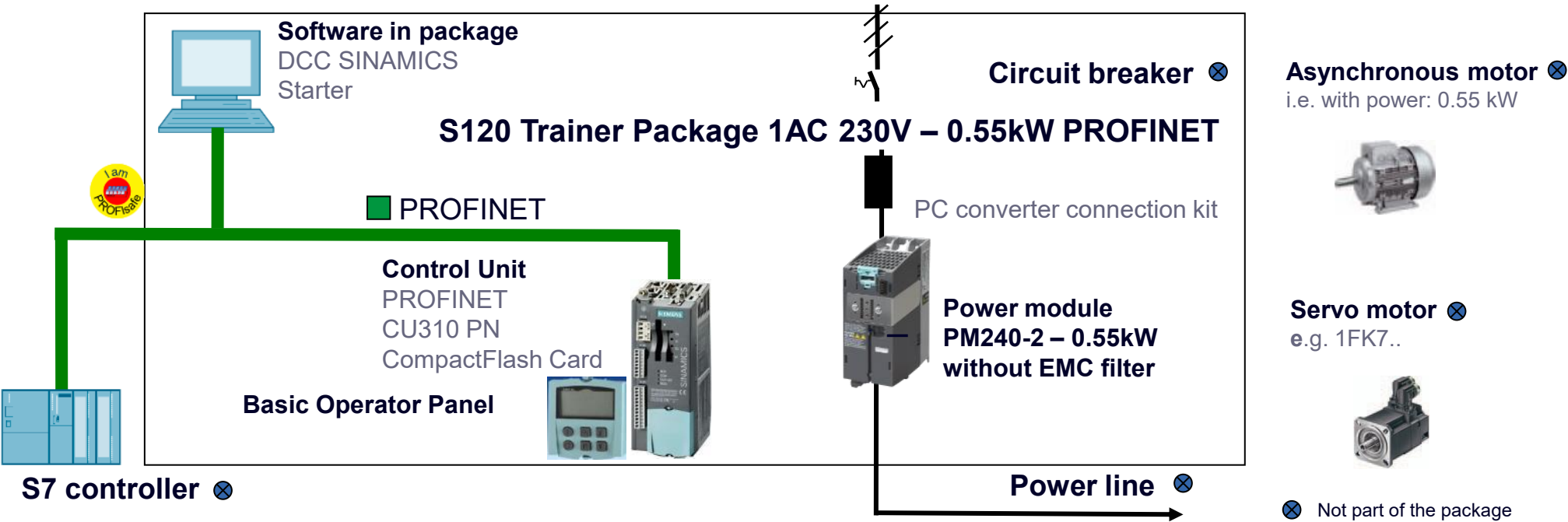

Asynchronous motor ⊗
i.e. with power: 0.55 kW



Servo motor ⊗
e.g. 1FK7..



- ▶ IOT2000
- ▶ Industrial Controls
- ▶ Engineering SW
- ▶ Process Automation
- ▶ SIMIT Simulation
- ▶ Basic Automation
- ▶ Advanced Automation
- ▶ Distributed IOs
- ▶ Operator control & monitoring
- ▶ Industrial Communication
- ▶ Industrial Identification
- ▶ Drive Technology
- ▶ SinuTrain SW
- ▶ PLM Software
- ▶ WorldSkills
- ▶ Ordering Inform.

System requirements:	WIN 10/11 (64 Bit) Prof. and Enterprise 22H2 & 23H2; Enterprise LTSC 2019, 2021, WIN Server 2019, 2022 Standard (Full installation)
Sales note:	Schools, colleges and universities, for internal vocational company training centers
Technical note:	None available
Order number:	6SL3080-8AB01-0AA0

Note: Your local technical consultant will support you in selecting a motor

SINAMICS S120 servo drive 1 AC 230 V

- 1 x SINAMICS power module PM240-2 unfiltered with integrated braking chopper 200-240 V 1/3AC+10/-10% 47-63Hz power high overload: 0.55kW at 200% 3 s, 150% 57 s, 100% 240 s; Ambient temperature -10 to +50 °C; power low overload: 0.75kW at 150% 3 s, 110% 57 s, 100% 240 s; Ambient temperature -10 to +40 °C 196x 73x 165 (HxWxD), FSA degree of protection IP20 without control unit and operating unit, released as of CU firmware V4.6
- 1 x SINAMICS S120 Control Unit CU310-2 PN with PN interface without CompactFlash card
- 1 x SINAMICS S120 CompactFlash card without performance extension including Certificate of License V5.1 F01: 1 x License Safety Integrated extended functions
- 1 x SINAMICS S120 Basic Operator Panel BOP20 for electronic controls, 6 keys for parameter setting and diagnostic information, suitable for control units CU305, CU310, CU320
- 1 x Software on DL-DVD: STARTER commissioning tool for SINAMICS and MICROMASTER V5.6 HF1 DL-DVD
- 1 x SINAMICS Engineering System SINAMICS DCC V3.1 SP1 HF2 full license DCC for SINAMICS option for STARTER V5.1 SP1, delivery on DVD, incl. floating license

6SL3210-1PB13-8UL0

6SL3040-1LA01-0AA0

6SL3054-0FB00-1BA0-Z:F01

6SL3055-0AA00-4BA0

6SL3072-0AA00-0AG0

6AU1810-1HA31-1XA0

- ▶ IOT2000
- ▶ Industrial Controls
- ▶ Engineering SW
- ▶ Process Automation
- ▶ SIMIT Simulation
- ▶ Basic Automation
- ▶ Advanced Automation
- ▶ Distributed IOs
- ▶ Operator control & monitoring
- ▶ Industrial Communication
- ▶ Industrial Identification
- ▶ Drive Technology
- ▶ SinuTrain SW
- ▶ PLM Software
- ▶ WorldSkills
- ▶ Ordering Inform.

SINAMICS S120 servo drive 1 AC 230 V

Optional hardware and software

Power supply

SITOP PSU6200 24 V/20 A stabilized power supply input: 120 - 230 V AC (110 - 240 V DC)
output: 24 V DC/20 A with diagnostic interface

Cable

SIMATIC NET Industrial ETHERNET, TP XP Cord RJ45/RJ45, CAT 6 A, crossed TP cable 4x2, length 6 m

Terminal module TM31 IO expansion

For the SINAMICS S120; 12 DI, 2 DQ, 2 AI, 2 AQ

Terminal module TM54F Safety IO

For devices S120; fail-safe digital inputs and outputs

Signal line

DRIVE-CLiQ cable IP20/IP20 length: 0.95 meters

SIZER for Siemens Drives → [Download](#)

6EP3336-7SB00-3AX0

6XV1870-3RH60

6SL3055-0AA00-3AA1

6SL3055-0AA00-3BA0

6SL3060-4AA10-0AA0

- ▶ IOT2000
- ▶ Industrial Controls
- ▶ Engineering SW
- ▶ Process Automation
- ▶ SIMIT Simulation
- ▶ Basic Automation
- ▶ Advanced Automation
- ▶ Distributed IOs
- ▶ Operator control & monitoring
- ▶ Industrial Communication
- ▶ Industrial Identification
- ▶ Drive Technology
- ▶ SinuTrain SW
- ▶ PLM Software
- ▶ WorldSkills
- ▶ Ordering Inform.

SINAMICS S120 servo drive 3 AC 400 V

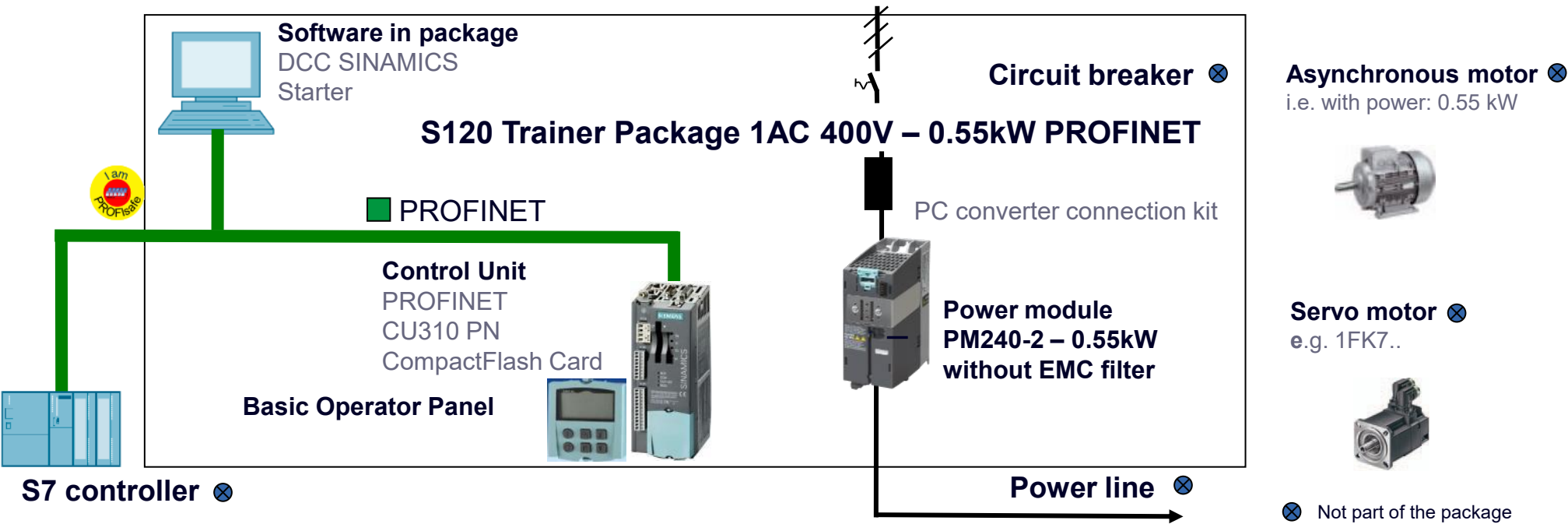

System requirements:	WIN 10/11 (64 Bit) Prof. and Enterprise 22H2 & 23H2; Enterprise LTSC 2019, 2021, WIN Server 2019, 2022 Standard (Full installation)
Sales note:	Schools, colleges and universities, for internal vocational company training centers
Technical note:	None available
Order number:	6SL3080-8AE01-0AA0

Note: Your local technical consultant will support you in selecting a motor

- ▶ IOT2000
- ▶ Industrial Controls
- ▶ Engineering SW
- ▶ Process Automation
- ▶ SIMIT Simulation
- ▶ Basic Automation
- ▶ Advanced Automation
- ▶ Distributed IOs
- ▶ Operator control & monitoring
- ▶ Industrial Communication
- ▶ Industrial Identification
- ▶ Drive Technology
- ▶ SinuTrain SW
- ▶ PLM Software
- ▶ WorldSkills
- ▶ Ordering Inform.

SINAMICS S120 servo drive 3 AC 400 V

- 1 x SINAMICS power module PM240-2 unfiltered with integrated braking chopper 380-480 V 3 AC +10/-10% 47-63 Hz power high overload: 0.55kW at 200% 3 s, 150% 57 s, 100% 240 s; Ambient temperature -10 to +50 °C; power low overload: 0.75kW at 150% 3 s, 110% 57 s, 100% 240 s; Ambient temperature -10 to +40 °C 196x 73x 165 (HxWxD), FSA degree of protection IP20, without control unit and operating unit, released as of CU firmware V4.6
- 1 x SINAMICS S120 Control Unit CU310-2 PN with PN interface without CompactFlash card
- 1 x SINAMICS S120 CompactFlash card without performance extension including Certificate of License V5.1 F01: 1 x License Safety Integrated extended functions
- 1 x SINAMICS S120 Basic Operator Panel BOP20 for electronic controls, two-line display, 6 keys for parameter setting and diagnostic information, suitable for control units CU305, CU310, CU320
- 1 x Software on DL-DVD: STARTER commissioning tool for SINAMICS and MICROMASTER V5.6 HF1 DL-DVD
- 1 x SINAMICS Engineering System SINAMICS DCC V3.1 SP1 HF2 full license DCC for SINAMICS option for STARTER V5.1 SP1, delivery on DVD, incl. floating license

6SL3210-1PE12-3UL1

6SL3040-1LA01-0AA0

6SL3054-0FB00-1BA0-Z:F01

6SL3055-0AA00-4BA0

6SL3072-0AA00-0AG0

6AU1810-1HA31-1XA0

- ▶ IOT2000
- ▶ Industrial Controls
- ▶ Engineering SW
- ▶ Process Automation
- ▶ SIMIT Simulation
- ▶ Basic Automation
- ▶ Advanced Automation
- ▶ Distributed IOs
- ▶ Operator control & monitoring
- ▶ Industrial Communication
- ▶ Industrial Identification
- ▶ Drive Technology
- ▶ SinuTrain SW
- ▶ PLM Software
- ▶ WorldSkills
- ▶ Ordering Inform.

SINAMICS S120 servo drive 3 AC 400 V

Optional hardware and software

Power supply

SITOP PSU6200 24 V/20 A stabilized power supply input: 120 - 230 V AC (110 - 240 V DC)
output: 24 V DC/20 A with diagnostic interface

Cable

SIMATIC NET Industrial ETHERNET, TP XP Cord RJ45/RJ45, CAT 6 A, crossed TP cable 4x2, length 6 m

Terminal module TM31 IO expansion

For the SINAMICS S120; 12 DI, 2 DQ, 2 AI, 2 AQ

Terminal module TM54F Safety IO

For devices S120; fail-safe digital inputs and outputs

Signal line

DRIVE-CLiQ cable IP20/IP20 length: 0.95 meters

SIZER for Siemens Drives → [Download](#)

6EP3336-7SB00-3AX0

6XV1870-3RH60

6SL3055-0AA00-3AA1

6SL3055-0AA00-3BA0

6SL3060-4AA10-0AA0

- ▶ IOT2000
- ▶ Industrial Controls
- ▶ Engineering SW
- ▶ Process Automation
- ▶ SIMIT Simulation
- ▶ Basic Automation
- ▶ Advanced Automation
- ▶ Distributed IOs
- ▶ Operator control & monitoring
- ▶ Industrial Communication
- ▶ Industrial Identification
- ▶ Drive Technology
- ▶ SinuTrain SW
- ▶ PLM Software
- ▶ WorldSkills
- ▶ Ordering Inform.

SinuTrain software

Overview



Product	Hardware	Licenses	Delivery form	Version	Order number (MLFB)	Note
SinuTrain SINUMERIK Operate V4.5/V4.7/V4.8/V4.9 siemens.com/sinutrain-downloads		Basic version			No time limit	NEW
SinuTrain Trainer Package for SINUMERIK Operate		6+40		V4.9	MCS5370 / 6FC5870-1TC46-0YA0	★
SinuTrain student licenses for SINUMERIK Operate – 300 hours		20		V4.9	MCS5360 / 6FC5870-1SC46-0YA0	★
SinuTrain Trainer Package for SINUMERIK Operate		6+40		V4.8	MCS40552 / 6FC5870-1TC45-0YA0	★
SinuTrain student licenses for SINUMERIK Operate – 300 hours		20		V4.8	MCS40573 / 6FC5870-1SC45-0YA0	★
SinuTrain Trainer Package for SINUMERIK Operate		6+40		V4.7	MCS4055 / 6FC5870-1TC43-0YA0	★
SinuTrain student licenses for SINUMERIK Operate – 300 hours		20		V4.7	MCS4057 / 6FC5870-1SC43-3YA0	★
SinuTrain Trainer Package for SINUMERIK Operate		6+40		V4.5	MCS40551 / 6FC5870-1TC41-0YA0	★
SinuTrain student licenses for SINUMERIK Operate – 300 hours		20		V4.5	MCS40571 / 6FC5870-1SC41-0YA0	★
Run MyVirtual Machine		1			6FC6470-1MP00-0YA_	★
SinuTrain software <ul style="list-style-type: none"> In countries with sales via Siemens, DI software only with Maintenance. Order no. MCS**** → Requests for offers should be sent to: mcmts.software.plm@siemens.com In countries with sales via Siemens, without Maintenance. Article number 6FC5870-1 → Requests for offers should be sent to Standard Siemens Sales 						

★ Only for schools, colleges and universities

Download

SinuTrain for SINUMERIK Operate V4.5/V4.7/V4.8/V4.9 – Basic

The SinuTrain offline programming station brings SINUMERIK Operate, including animated machine control panel, to the PC to create a training situation that is very similar to reality thus facilitating easy transition from a training environment to a practical environment. This powerful tool allows NC programs to be programmed offline on a PC in an environment that is close to reality; these NC programs can then be directly transferred to the CNC.

Using SINUMERIK Operate and the original SINUMERIK CNC kernel, all operating and programming operations can be used and CNC programs executed without any restrictions. SinuTrain for SINUMERIK Operate V4.5/V4.7/V4.8/V4.9 - Basic is based on the respective SINUMERIK CNC firmware.

The control-identical NC programming station – as a basic version with no time limit – available as a free download.



- ▶ IOT2000
- ▶ Industrial Controls
- ▶ Engineering SW
- ▶ Process Automation
- ▶ SIMIT Simulation
- ▶ Basic Automation
- ▶ Advanced Automation
- ▶ Distributed IOs
- ▶ Operator control & monitoring
- ▶ Industrial Communication
- ▶ Industrial Identification
- ▶ Drive Technology
- ▶ SinuTrain SW
- ▶ PLM Software
- ▶ WorldSkills
- ▶ Ordering Inform.

System requirements:	See siemens.com/sinutrain-downloads
Sales note:	Schools, colleges and universities, not for internal vocational company training centers
Technical note:	Basic version – with no time limit
Order number:	Download siemens.com/sinutrain-downloads

Academic Bundle – SinuTrain for SINUMERIK Operate V4.9

6 x license for **SinuTrain Operate V4.9**

2 x 20 license for **SinuTrain Student Package Operate V4.9 – for students**
Software subject to time limit of 300 hours with authorization

The packages contain only the licenses. The software itself must be downloaded as demo version – see [siemens.com/sinutrain-downloads](https://www.siemens.com/sinutrain-downloads) – and the licenses must then be installed



1 Package
Full Licenses

2 Packages
Student Licenses
**MCS5360/
6FC5870-1SC46-0YA0**

Maintenance

Basic maintenance services. The software maintenance services include software updates and phone support for the software.
The costs are incurred annually.

System requirements:	Windows 10 (64-bit; Mobile and Mobile Enterprise are not supported)	
Sales note:	Schools, colleges and universities, not for internal vocational company training centers Depending on the country, the package is sold only with Maintenance (currently in DE, AT, CH, US, IT, TW) or only without Maintenance For quotation requests in general, send email to: mcmts.software.plm@siemens.com	
Technical note:	Suitable for use with SINUMERIK 840D SL, SINUMERIK 828D/828D BASIC with CNC software V4.9	
Order number:	MCS5370 (incl. Maintenance)	6FC5870-1TC46-0YA0 (without Maintenance)

- ▶ IOT2000
- ▶ Industrial Controls
- ▶ Engineering SW
- ▶ Process Automation
- ▶ SIMIT Simulation
- ▶ Basic Automation
- ▶ Advanced Automation
- ▶ Distributed IOs
- ▶ Operator control & monitoring
- ▶ Industrial Communication
- ▶ Industrial Identification
- ▶ Drive Technology
- ▶ SinuTrain SW
- ▶ PLM Software
- ▶ WorldSkills
- ▶ Ordering Inform.

Academic Bundle – SinuTrain SINUMERIK Operate V4.9 for students

1 x 20 license for **SinuTrain Operate V4.9 – for students**
Software subject to time limit of 300 hours with authorization



1 Package
Student Licenses

The packages contain only the licenses. The software itself must be downloaded as demo version – see [siemens.com/sinutrain-downloads](https://www.siemens.com/sinutrain-downloads) – and the licenses must then be installed

Maintenance

Basic maintenance services. The software maintenance services include software updates and phone support for the software. The costs are incurred annually.

System requirements:	Windows 10 (64-bit; Mobile and Mobile Enterprise are not supported)	
Sales note:	Schools, colleges and universities, not for internal vocational company training centers Depending on the country, the package is sold only with Maintenance (currently in DE, AT, CH, US, IT, TW) or only without Maintenance For quotation requests in general, send email to: mcmts.software.plm@siemens.com	
Technical note:	Suitable for use with SINUMERIK 840D SL, SINUMERIK 828D/828D BASIC with CNC software V4.9	
Order number:	MCS5360 (incl. Maintenance)	6FC5870-1SC46-0YA0 (without Maintenance)

- ▶ IOT2000
- ▶ Industrial Controls
- ▶ Engineering SW
- ▶ Process Automation
- ▶ SIMIT Simulation
- ▶ Basic Automation
- ▶ Advanced Automation
- ▶ Distributed IOs
- ▶ Operator control & monitoring
- ▶ Industrial Communication
- ▶ Industrial Identification
- ▶ Drive Technology
- ▶ SinuTrain SW
- ▶ PLM Software
- ▶ WorldSkills
- ▶ Ordering Inform.

Academic Bundle – SinuTrain for SINUMERIK Operate V4.8

6 x license for **SinuTrain Operate V4.8**

1 x 20 license for **Operate V4.8 – for students**
Software subject to time limit of 300 hours with authorization

The packages contain only the licenses. The software itself must be downloaded as demo version – see [siemens.com/sinutrain-downloads](https://www.siemens.com/sinutrain-downloads) – and the licenses must then be installed



1 Package
Full Licenses

2 Packages
Student Licenses
**MCS40573/
6FC5870-1SC45-0YA0**

Maintenance

Basic maintenance services. The software maintenance services include software updates and phone support for the software.
The costs are incurred annually.

System requirements:	Windows 7 SP1 (32-bit and 64-bit; Starter, Web Edition and Embedded are not supported) Windows 8.1 (32-bit and 64-bit; RT Edition is not supported) Windows 10 (64-bit; Mobile and Mobile Enterprise are not supported)	
Sales note:	Schools, colleges and universities, not for internal vocational company training centers Depending on the country, the package is sold only with Maintenance (currently in DE, AT, CH, US, IT, TW) or only without Maintenance For quotation requests in general, send email to: mcmts.software.plm@siemens.com	
Technical note:	Suitable for use with SINUMERIK 840D SL, SINUMERIK 828D/828D BASIC with CNC software V4.8	
Order number:	MCS40552 (incl. Maintenance)	6FC5870-1SC45-0YA0 (without Maintenance)

- ▶ IOT2000
- ▶ Industrial Controls
- ▶ Engineering SW
- ▶ Process Automation
- ▶ SIMIT Simulation
- ▶ Basic Automation
- ▶ Advanced Automation
- ▶ Distributed IOs
- ▶ Operator control & monitoring
- ▶ Industrial Communication
- ▶ Industrial Identification
- ▶ Drive Technology
- ▶ SinuTrain SW
- ▶ PLM Software
- ▶ WorldSkills
- ▶ Ordering Inform.

Academic Bundle – SinuTrain SINUMERIK Operate V4.8 for students

1 x 20 license for **SinuTrain Operate V4.8 – for students**
Software subject to time limit of 300 hours with authorization

6FC5870-1SC45-0YA0



1 Package
Student Licenses

The packages contain only the licenses. The software itself must be downloaded as demo version – see [siemens.com/sinutrain-downloads](https://www.siemens.com/sinutrain-downloads) – and the licenses must then be installed

Maintenance

Basic maintenance services. The software maintenance services include software updates and phone support for the software.
The costs are incurred annually.

System requirements:	Windows 7 SP1 (32-bit and 64-bit; Starter, Web Edition and Embedded are not supported) Windows 8.1 (32-bit and 64-bit; RT Edition is not supported) Windows 10 (64-bit; Mobile and Mobile Enterprise are not supported)	
Sales note:	Schools, colleges and universities, not for internal vocational company training centers Depending on the country, the package is sold only with Maintenance (currently in DE, AT, CN, US, IT, TW) or only without Maintenance For quotation requests in general, send email to: mcmts.software.plm@siemens.com	
Technical note:	Suitable for use with SINUMERIK 840D SL, SINUMERIK 828D/828D BASIC with CNC software V4.8	
Order number:	MCS40573 (incl. Maintenance)	6FC5870-1SC45-0YA0 (without Maintenance)

- ▶ IOT2000
- ▶ Industrial Controls
- ▶ Engineering SW
- ▶ Process Automation
- ▶ SIMIT Simulation
- ▶ Basic Automation
- ▶ Advanced Automation
- ▶ Distributed IOs
- ▶ Operator control & monitoring
- ▶ Industrial Communication
- ▶ Industrial Identification
- ▶ Drive Technology
- ▶ SinuTrain SW
- ▶ PLM Software
- ▶ WorldSkills
- ▶ Ordering Inform.

Academic Bundle – SinuTrain for SINUMERIK Operate V4.7

6 x license for **SinuTrain Operate V4.7**

2 x 20 license for **SinuTrain Operate V4.7 – for students**
Software subject to time limit of 300 hours with authorization

The packages contain only the licenses. The software itself must be downloaded as demo version – see [siemens.com/sinutrain-downloads](https://www.siemens.com/sinutrain-downloads) – and the licenses must then be installed



1 Package
Full Licenses

2 Packages
Student Licenses
**MCS4057/
6FC5870-1SC43-0YA0**

Maintenance

Basic maintenance services. The software maintenance services include software updates and phone support for the software.
The costs are incurred annually.

System requirements:	Windows 7 SP1 (32-bit and 64-bit; Starter, Web Edition and Embedded are not supported) Windows 8.1 (32-bit and 64-bit; RT Edition is not supported) Windows 10 (64-bit; Mobile and Mobile Enterprise are not supported)	
Sales note:	Schools, colleges and universities, not for internal vocational company training centers Depending on the country, the package is sold only with Maintenance (currently in DE, AT, CN, US, IT, TW) or only without Maintenance For quotation requests in general, send email to: mcmts.software.plm@siemens.com	
Technical note:	Suitable for use with SINUMERIK 840D SL, SINUMERIK 828D/828D BASIC with CNC software V4.7 SP4	
Order number:	MCS4055 (incl. Maintenance)	6FC5870-1TC43-0YA0 (without Maintenance)

- ▶ IOT2000
- ▶ Industrial Controls
- ▶ Engineering SW
- ▶ Process Automation
- ▶ SIMIT Simulation
- ▶ Basic Automation
- ▶ Advanced Automation
- ▶ Distributed IOs
- ▶ Operator control & monitoring
- ▶ Industrial Communication
- ▶ Industrial Identification
- ▶ Drive Technology
- ▶ SinuTrain SW
- ▶ PLM Software
- ▶ WorldSkills
- ▶ Ordering Inform.

Academic Bundle – SinuTrain SINUMERIK Operate V4.7 for students

1 x 20 license for **SinuTrain Operate V4.7 – for students**
Software subject to time limit of 300 hours with authorization

6FC5870-1SC43-3YA0



1 Package
Student Licenses

The packages contain only the licenses. The software itself must be downloaded as demo version – see [siemens.com/sinutrain-downloads](https://www.siemens.com/sinutrain-downloads) – and the licenses must then be installed

Maintenance

Basic maintenance services. The software maintenance services include software updates and phone support for the software.
The costs are incurred annually.

System requirements:	Windows 7 SP1 (32-bit and 64-bit; Starter, Web Edition and Embedded are not supported) Windows 8.1 (32-bit and 64-bit; RT Edition is not supported) Windows 10 (64-bit; Mobile and Mobile Enterprise are not supported)	
Sales note:	Schools, colleges and universities, not for internal vocational company training centers Depending on the country, the package is sold only with Maintenance (currently in DE, AT, CN, US, IT, TW) or only without Maintenance For quotation requests in general, send email to: mcmts.software.plm@siemens.com	
Technical note:	Suitable for use with SINUMERIK 840D SL, SINUMERIK 828D/828D BASIC with CNC software V4.7 SP4	
Order number:	MCS4057 (incl. Maintenance)	6FC5870-1SC43-3YA0 (without Maintenance)

- ▶ IOT2000
- ▶ Industrial Controls
- ▶ Engineering SW
- ▶ Process Automation
- ▶ SIMIT Simulation
- ▶ Basic Automation
- ▶ Advanced Automation
- ▶ Distributed IOs
- ▶ Operator control & monitoring
- ▶ Industrial Communication
- ▶ Industrial Identification
- ▶ Drive Technology
- ▶ SinuTrain SW
- ▶ PLM Software
- ▶ WorldSkills
- ▶ Ordering Inform.

Academic Bundle – SinuTrain for SINUMERIK Operate V4.5

6 x license for **SinuTrain Operate V4.5**

2 x 20 license for **SinuTrain Operate V4.5 – for students**
Software subject to time limit of 300 hours with authorization

The packages contain only the licenses. The software itself must be downloaded as demo version – see [siemens.com/sinutrain-downloads](https://www.siemens.com/sinutrain-downloads) – and the licenses must then be installed



1 Package
Full Licenses

2 Packages
Student Licenses
**MCS40571/
6FC5870-1SC41-0YA0**

Maintenance

Basic maintenance services. The software maintenance services include software updates and phone support for the software.
The costs are incurred annually.

System requirements:	Windows 7 SP1 (32-bit and 64-bit; Starter, Web Edition and Embedded are not supported) Windows 8.1 (32-bit and 64-bit; RT Edition is not supported) Windows 10 (64-bit; Mobile and Mobile Enterprise are not supported)	
Sales note:	Schools, colleges and universities, not for internal vocational company training centers Depending on the country, the package is sold only with Maintenance (currently in DE, AT, CN, US, IT, TW) or only without Maintenance For quotation requests in general, send email to: mcmts.software.plm@siemens.com	
Technical note:	Suitable for use with SINUMERIK 840D SL, SINUMERIK 828D/828D BASIC with CNC software V4.5	
Order number:	MCS40551 (incl. Maintenance)	6FC5870-1TC41-0YA0 (without Maintenance)

- ▶ IOT2000
- ▶ Industrial Controls
- ▶ Engineering SW
- ▶ Process Automation
- ▶ SIMIT Simulation
- ▶ Basic Automation
- ▶ Advanced Automation
- ▶ Distributed IOs
- ▶ Operator control & monitoring
- ▶ Industrial Communication
- ▶ Industrial Identification
- ▶ Drive Technology
- ▶ SinuTrain SW
- ▶ PLM Software
- ▶ WorldSkills
- ▶ Ordering Inform.

Academic Bundle – SinuTrain SINUMERIK Operate V4.5 for students

1 x 20 license for **SinuTrain Operate V4.5 – for students**
Software subject to time limit of 300 hours with authorization

6FC5870-1SC41-0YA0



1 Package
Student Licenses

The packages contain only the licenses. The software itself must be downloaded as demo version – see [siemens.com/sinutrain-downloads](https://www.siemens.com/sinutrain-downloads) – and the licenses must then be installed

Maintenance

Basic maintenance services. The software maintenance services include software updates and phone support for the software. The costs are incurred annually.

System requirements:	Windows 7 SP1 (32-bit and 64-bit; Starter, Web Edition and Embedded are not supported) Windows 8.1 (32-bit and 64-bit; RT Edition is not supported) Windows 10 (64-bit; Mobile and Mobile Enterprise are not supported)	
Sales note:	Schools, colleges and universities, not for internal vocational company training centers Depending on the country, the package is sold only with Maintenance (currently in DE, AT, CN, US, IT, TW) or only without Maintenance For quotation requests in general, send email to: mcmts.software.plm@siemens.com	
Technical note:	Suitable for use with SINUMERIK 840D SL, SINUMERIK 828D/828D BASIC with CNC software V4.5	
Order number:	MCS40571 (incl. Maintenance)	6FC5870-1SC41-0YA0 (without Maintenance)

- ▶ IOT2000
- ▶ Industrial Controls
- ▶ Engineering SW
- ▶ Process Automation
- ▶ SIMIT Simulation
- ▶ Basic Automation
- ▶ Advanced Automation
- ▶ Distributed IOs
- ▶ Operator control & monitoring
- ▶ Industrial Communication
- ▶ Industrial Identification
- ▶ Drive Technology
- ▶ SinuTrain SW
- ▶ PLM Software
- ▶ WorldSkills
- ▶ Ordering Inform.

Siemens Product Lifecycle Management (PLM) Software

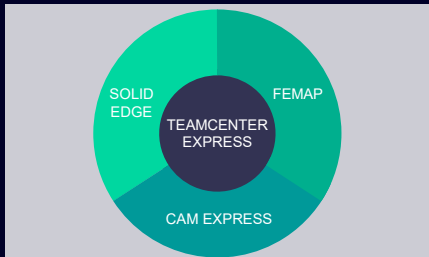
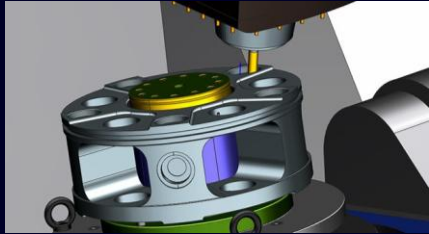

PLM software

➤ [NX](#), offers modern tools and technologies for product development. The latest version contains functions for increasing productivity in design, simulation and manufacturing.

➤ [PLM Software Academic Partner Program](#) ➤ [PLM Software for Students](#)

➤ [Tecnomatix](#), software for the "Digital factory", offers highly functional solutions for the entire scope of the life cycle of your products with which companies can quickly find the best strategies for increasing productivity and reducing costs in manufacturing.

➤ [Teamcenter](#), supports bringing increasingly complex products to the market throughout the entire product life cycle, with simultaneous increases in productivity and optimized worldwide cooperation.

[Velocity Series](#), a family of modular, pre-integrated software solutions for product life cycle management in small and medium-sized manufacturing companies.

The 2D/3D CAD software Solid Edge is a component of this software.

➤ [Solid Edge Educators](#) ➤ [Solid Edge Academic](#)

The ➤ [Mendix](#) all-in-one, low-code application development Platform accelerates every step of the enterprise application development lifecycle.

Contact Partners: In DE/AT/CH contact mediation via SCE promoters. & In all other countries via [siemens.com/plm/gaf](https://www.siemens.com/plm/gaf)

Partnership with WorldSkills

WorldSkills (WS) has been increasing the quality of vocational training for > 60 years



More about WorldSkills:

[↗ Cooperation](#)

[↗ Competitions](#)

Since 2010, Siemens has been a global industry partner and product sponsor and provides automation products including SIMATIC S7-1500 and LOGO! for disciplines such as Industry 4.0, Industrial Control, Electrical Installations, Industrial Mechanics and Renewable Energy for the WorldSkills competitions. The machines for the CNC Turning and CNC Milling disciplines are equipped with SINUMERIK controllers.

Every two years, a world championship with > 1,000 competitors and > 200,000 visitors takes place. London 2011, Leipzig 2013, São Paulo 2015, Abu Dhabi 2017, Kazan 2019, Lyon 2024, Shanghai 2026



Siemens supports the world championships as well as selected continental/regional competitions

Important ordering information



A specific end use agreement is required to purchase Trainer Packages

This additional supplementary agreement for classroom use of SIMATIC software at research, development and training institutions must be signed by the respective educational institution and sent to Siemens.

Trainer Packages are released for delivery by SIEMENS AG, SCE Team global: fax: 49 (0)911-958-29105, [email](#)
Siemens contact partners can find this declaration on the SCE Intranet [Additional agreement](#).

A separate release/ordering process applies to the following products:

SinuTrain: In DE/AT/CN/US/IT/TW sale only with Maintenance → Article number MCS405... Request a quote to: mcmts.software.plm@siemens.com;
In all other countries sale without Maintenance → Article number 6FC5870-1... Request for quotation to Siemens standard sales

NX MCD Software: Requests to DE/AT/CH Contact mediation via SCE promoters and siemens.com/plm/gaf

The following Trainer Packages can only be ordered from schools, colleges and universities:

- | | |
|--|---|
| • SIMATIC CFC Software – for students | 6ES7658-1EX58-0YS6 |
| • SIMOTION SCOUT SW – for students | 6AU1810-1BE57-1YA5 |
| • SinuTrain Operate | 6FC5870-1T... /MCS405... Requests to mcmts.software.plm@siemens.com |
| • SinuTrain Operate – for students | 6FC5870-1S... /MCS405... Requests to mcmts.software.plm@siemens.com |
| • NX MCD Software | Requests to DE/AT/CH contact referral via SCE promoters
In all other countries via siemens.com/plm/gaf |

You can find additional information at SCE on the Internet

Siemens Automation Cooperates with Education (SCE)

Teach and learn what matters! The digital transformation is in full swing. SCE provides educators with a comprehensive offering to convey Industry 4.0/automation knowledge for academia and in-house vocational training, which can also be used by learners for self-study.

[SCE Support Finder](#)











Digital Transformation Knowledge

We have updated our website for learning/teaching materials for you.

- Our SCE Guide for learning/teaching materials gives you an overview and make your start easier.
- You have direct access to all SCE learning/teaching materials including projects, a. o.: learning/teaching materials and digital learning modules (learning videos).
- All documents are available as learning packages in up to 7 languages, free to download from SiePortal.
- Our collection of Quick Links takes you to helpful and in-depth topics.
- The News section offers you quick access to new documents.
- All you need is a SiePortal account. Set up your account easily with our explanatory video.

[Explore now >](#)

[SCE Support Finder](#)

 Learning/Training Material <ul style="list-style-type: none">• Digital Learning Modules• Learning/Training Documents• Guided tour• Quick Links• Courses	 Trainer Packages & Products <ul style="list-style-type: none">• Trainer Packages• SIMATIC IOT2000	 Learning Systems <ul style="list-style-type: none">• Manufacturers of Learning Systems
 Text books <ul style="list-style-type: none">• Downloads	 Media Support <ul style="list-style-type: none">• Media Support	 Technical Support <ul style="list-style-type: none">• Industry Online Support• Trial software / firmware• Getting Started / WBT• Use Cases• Products & Systems
 WorldSkills <ul style="list-style-type: none">• Competitions• Cooperation	 Trainees & Students <ul style="list-style-type: none">• Overview• Jobs & Career• Application Tips	 Contact partner <ul style="list-style-type: none">• Overview

Comprehensive support for **educators and students** on the way to Industry 4.0



Subject to changes and errors. The information given in this document only contains general descriptions and/or performance features which may not always specifically reflect those described, or which may undergo modification in the course of further development of the products. The requested performance features are binding only when they are expressly agreed upon in the concluded contract.

All product designations may be trademarks or other rights of Siemens AG, its affiliated companies or other companies whose use by third parties for their own purposes could violate the rights of the respective owner.

[siemens.com/sce](https://www.siemens.com/sce)