

Unlock the potential – Digitalize your building

Light+Building | Frankfurt-Main, 18 – 23 March 2018

Individual needs of building users ...

Comfort

High expectations
of user-friendly offices

Quality of life

New offers
for municipal housing
and city quarters

Fit for purpose

Best conditions for
hospital patients

Unlock the
potential

Digitalize
your building

... meet new
market drivers

IoT technology

Sensors, Data Analytics, AI

Adaptive infrastructures

Forward-looking and
flexible buildings

Convergence of infrastructures

New business models

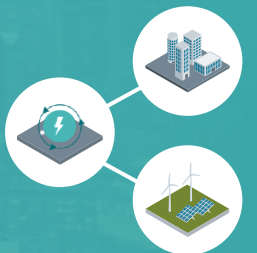

Decarbonization

Electricity as the #1 energy
source

Diverse Roles – Different Requirements

Owners

- Higher capacity through flexibility
- Greater value generation
- TCO optimization
- More transparency through KPIs and dashboards

Operators

- Operational transparency and operation
- Higher availability of equipment and facilities
- Lower maintenance costs

Commercial tenants

- Employee productivity
- Workplace safety and security
- Greater comfort

Project developers

- Greater transparency and forward-looking development: 4D-planning and simulation/BIM
- User-orientation: “Human-Centric Design”
- Integration of innovative solutions
- Risk-minimized project realization

Individual
added value for
building users

City/ grid operators/ utilities

- Strengthen customer relationships through added-value services
- Integrate building infrastructures in supply strategies

Architects/ planners

- Greater transparency for faster project completion and earlier conflict and error detection
- User-orientation: integration of innovative solutions

Distributors

- Modular and IoT-ready systems and devices
- Defining new data-driven business models

Installers/ service companies

- Digital engineering
- Modular and IoT-ready systems and devices
- Adaptive maintenance and proactive service offerings

An Open and Secure Ecosystem

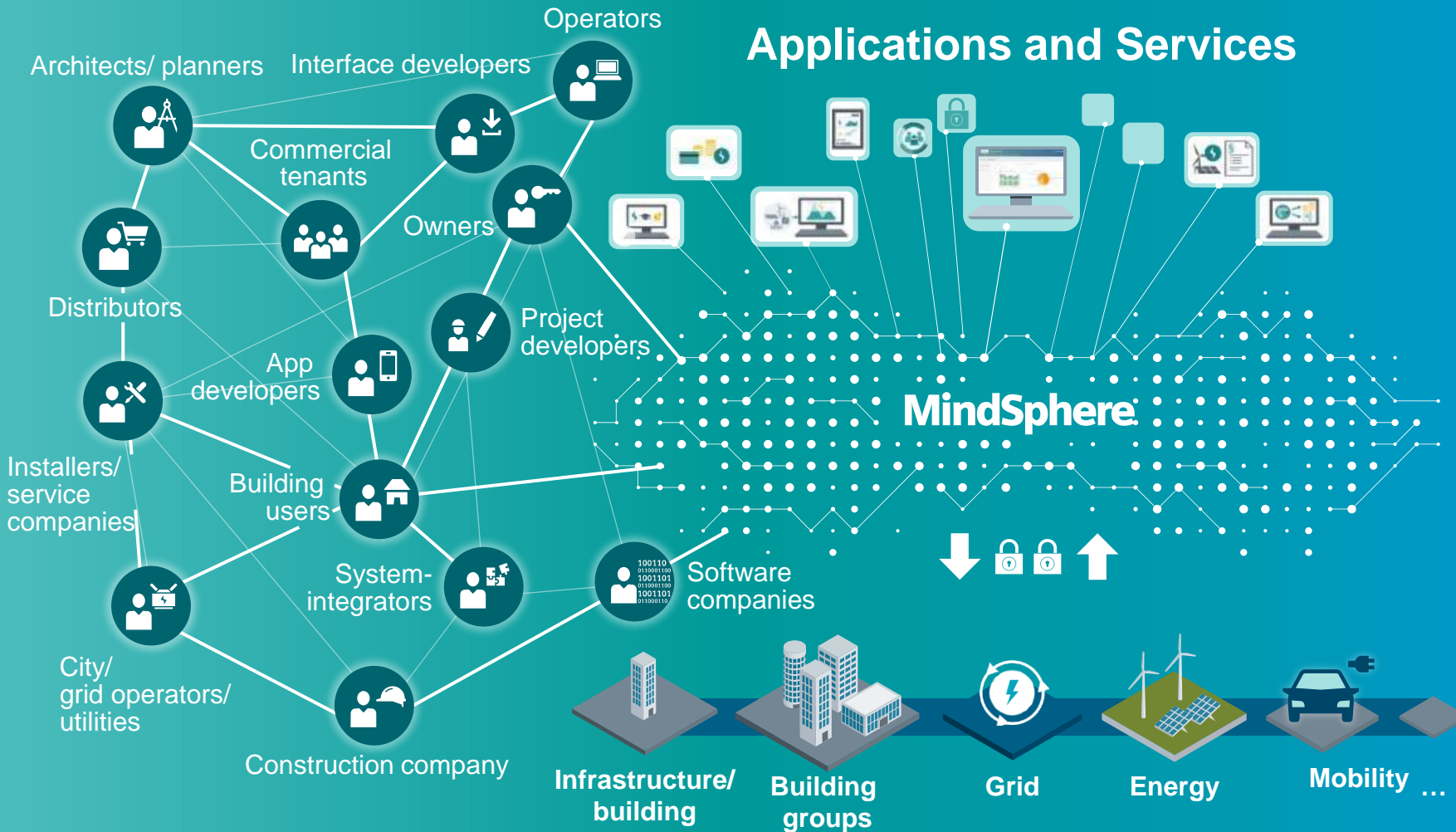

Open

Secure cloud infrastructure and ecosystem

- Open interfaces/APIs
- Open standards
- Plug and play
- Open partner network
- Cyber-Security “Charter of Trust”

Systemic

End-to-end solutions

- Scalability
- Definition of new value chains
- New data-driven services: predictive maintenance
- Cross-sector coverage

MindSphere – The secure IoT Operating System

Sector-specific know-how combined with end-to-end solutions for optimized building performance and energy management

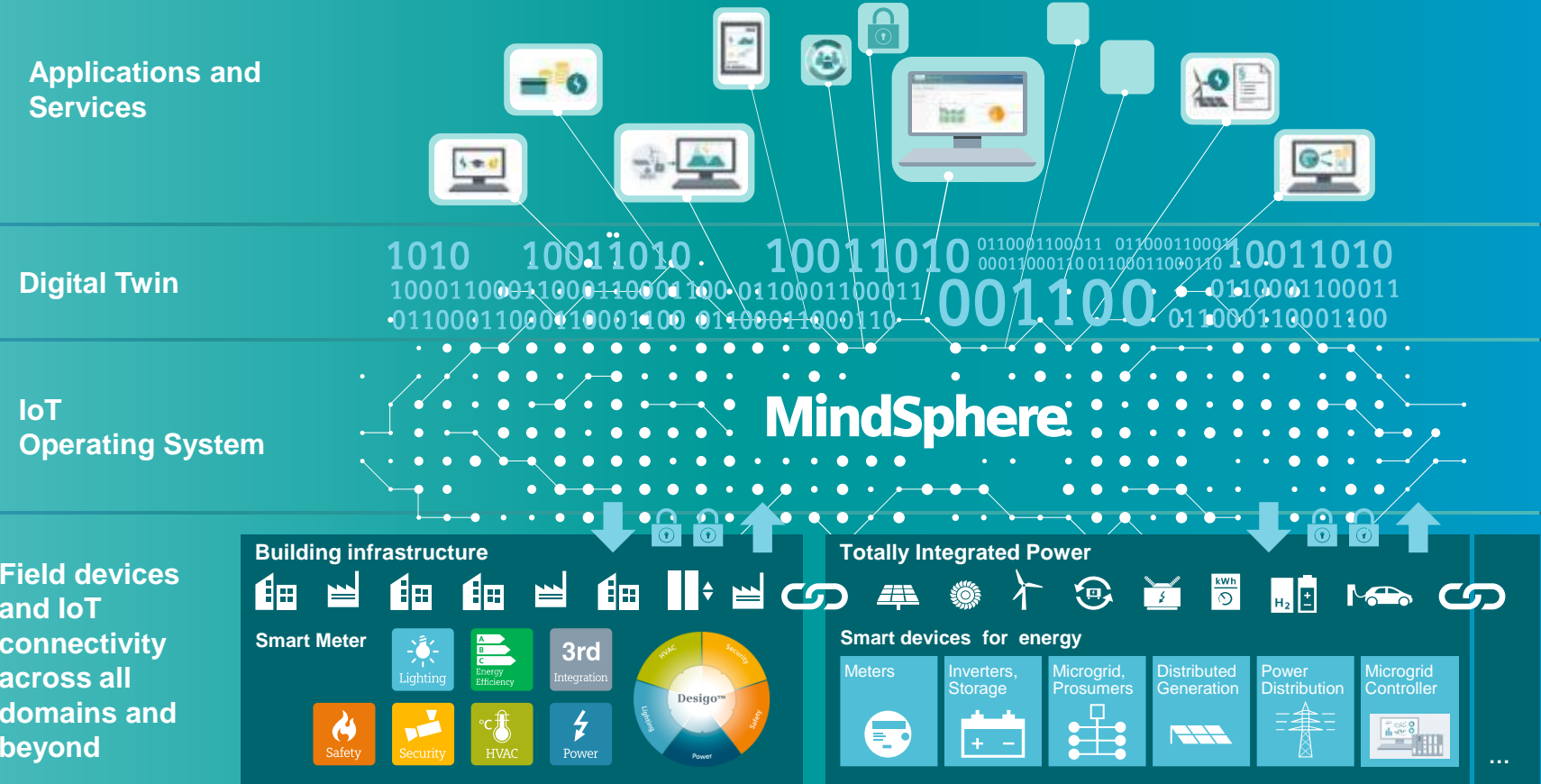

 **Powerful applications and Digital Services**

 **Closed-loop innovation with end-to-end digital twin**

 **IoT operating system as digital service offering**

 **Connecting real things to the digital world**

Customized IoT Applications and Services

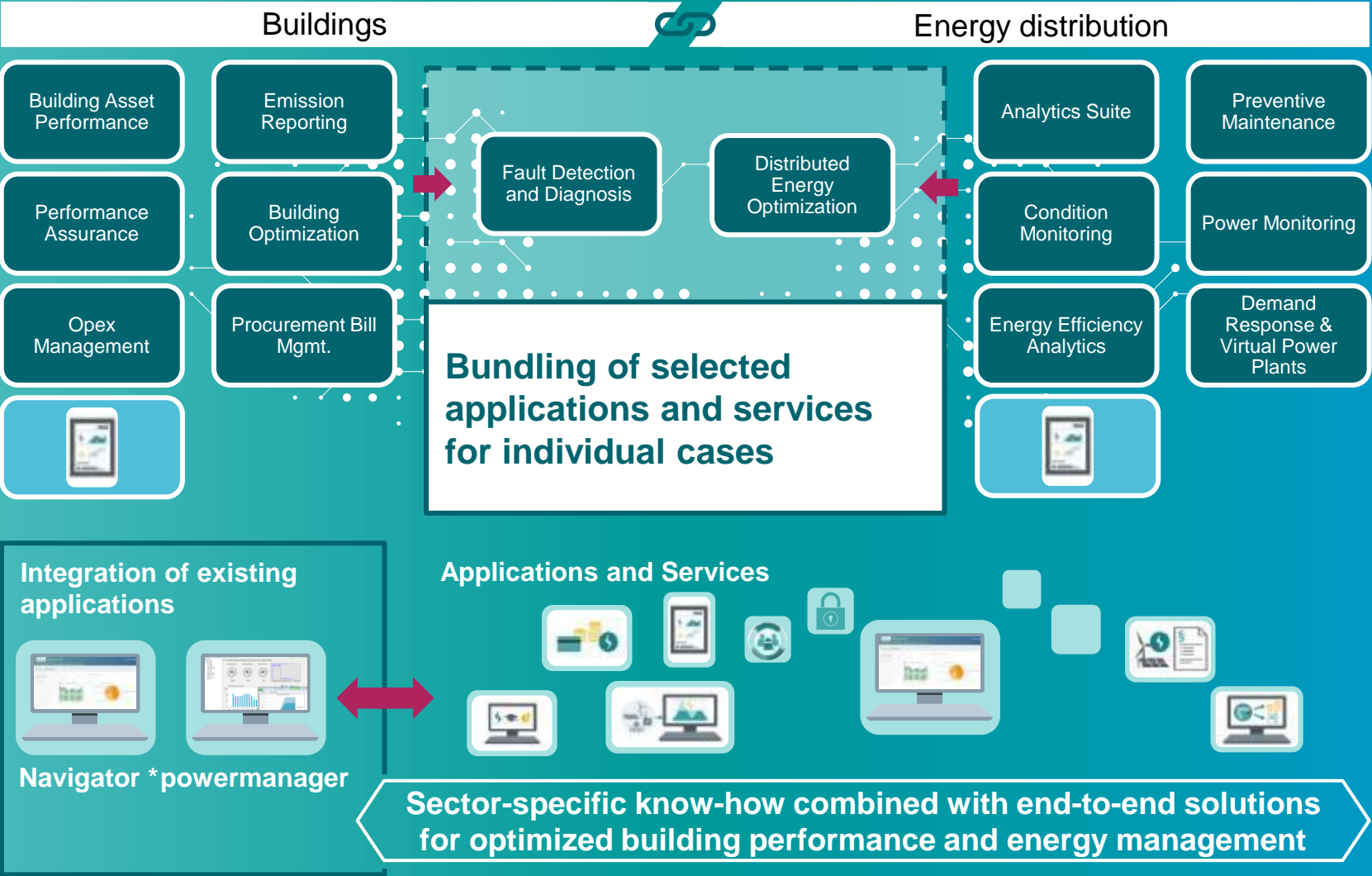

SIEMENS
Ingenuity for life

Easy
integration
with existing
applications

Siemens
applications

Development
of own
"3rd party"
applications

**MindSphere
Application Center**

Develop New Data-Driven Services – Enhance Existing Processes

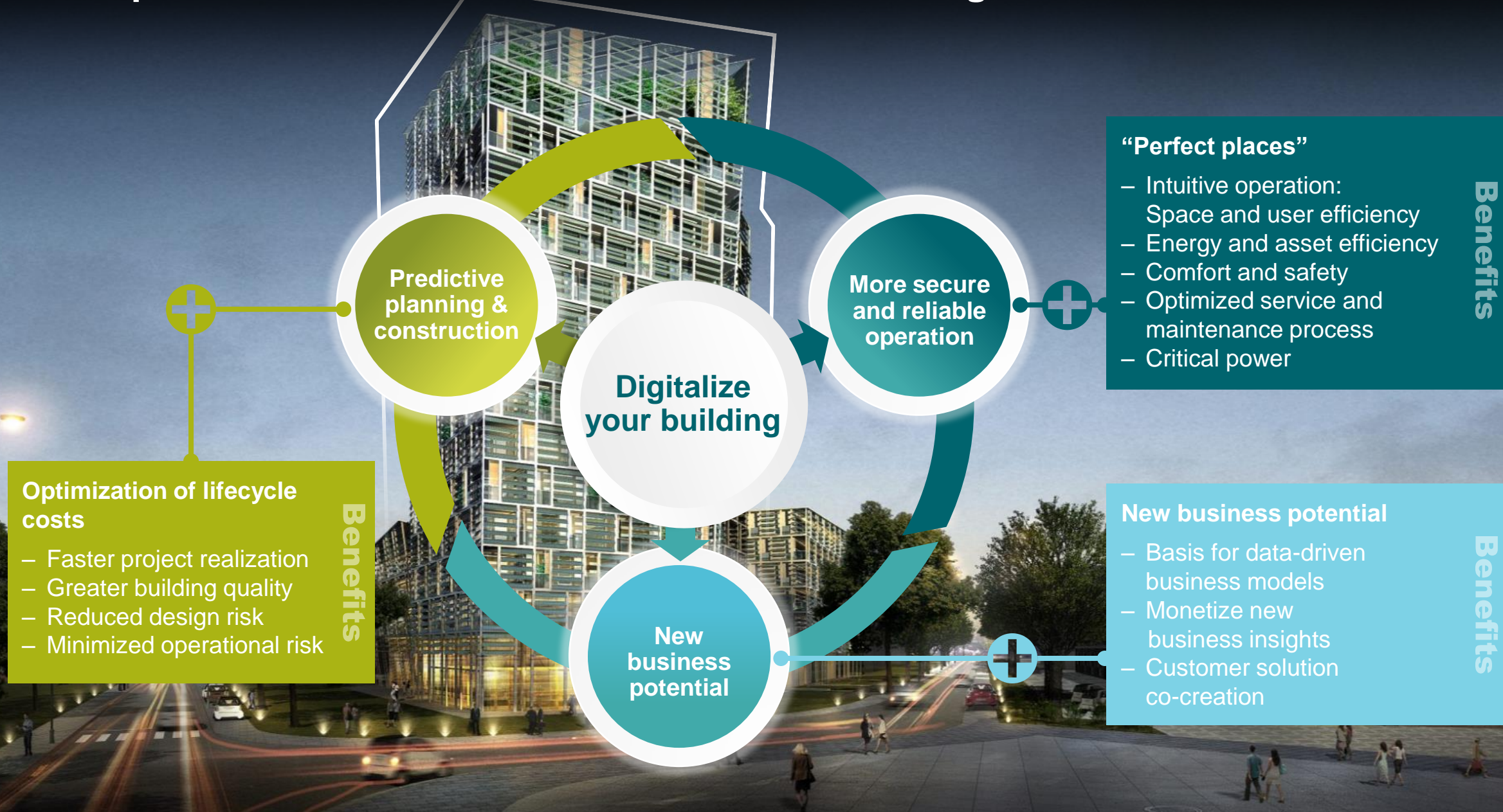

Sello Shopping Center, Finland

»Data-driven services transform Sello into one of the greenest shopping centers in Europe«

- Remote Analytics: connecting 1,500 energy- and heating/cooling/air conditioning data points with a cloud-based building automation system
- Micro-Grid: 0,5 MW own solar electricity, 1,68 MW energy storage
- Demand response: enabling participation on the energy market
- Dedicated operations manager

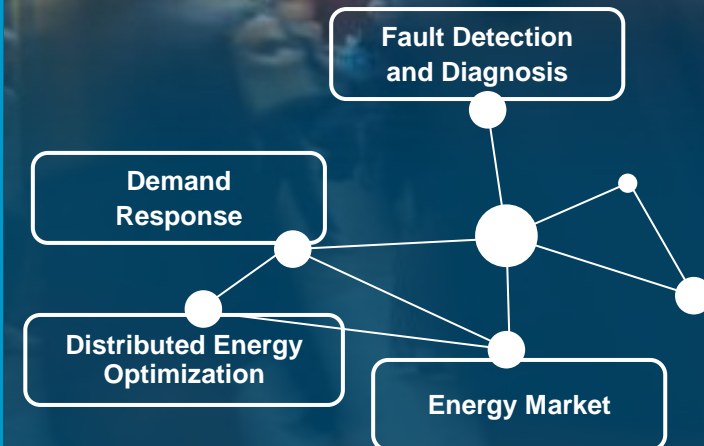
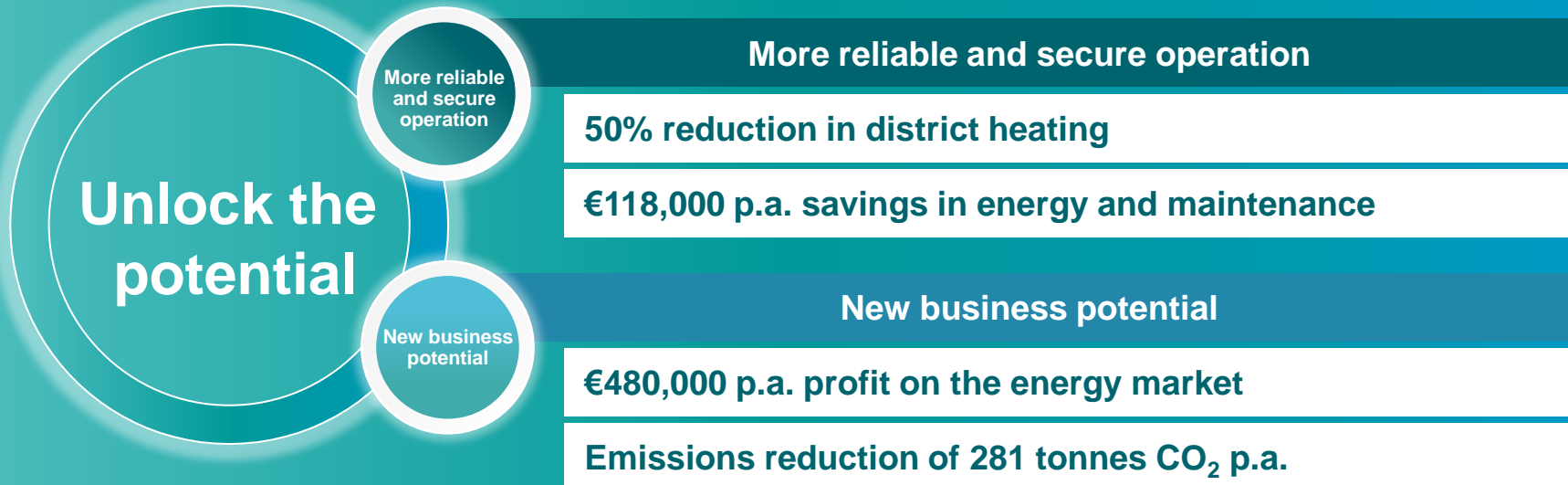

MindSphere in Action – Electrical Wholesaler REXEL near Linz, Austria

»New, data-driven business models«

- ISO 50001-compliant energy management at the Regro central depot (Austria)
- Energy monitoring system from the SENTRON portfolio connected to MindSphere
- Amortization of investment possible within two years
- Rexel offers its own customers energy consulting and implementation: development of a customized MindSphere application together with Siemens

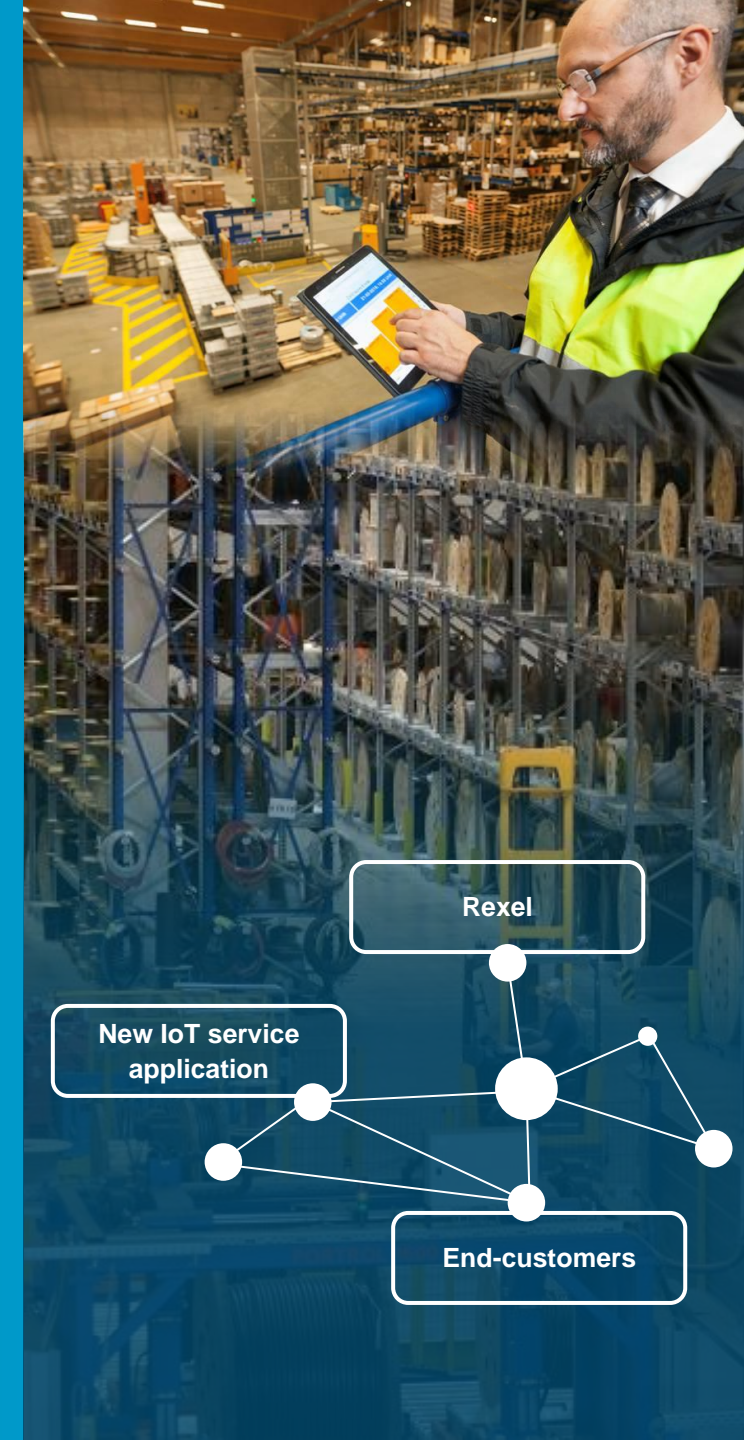
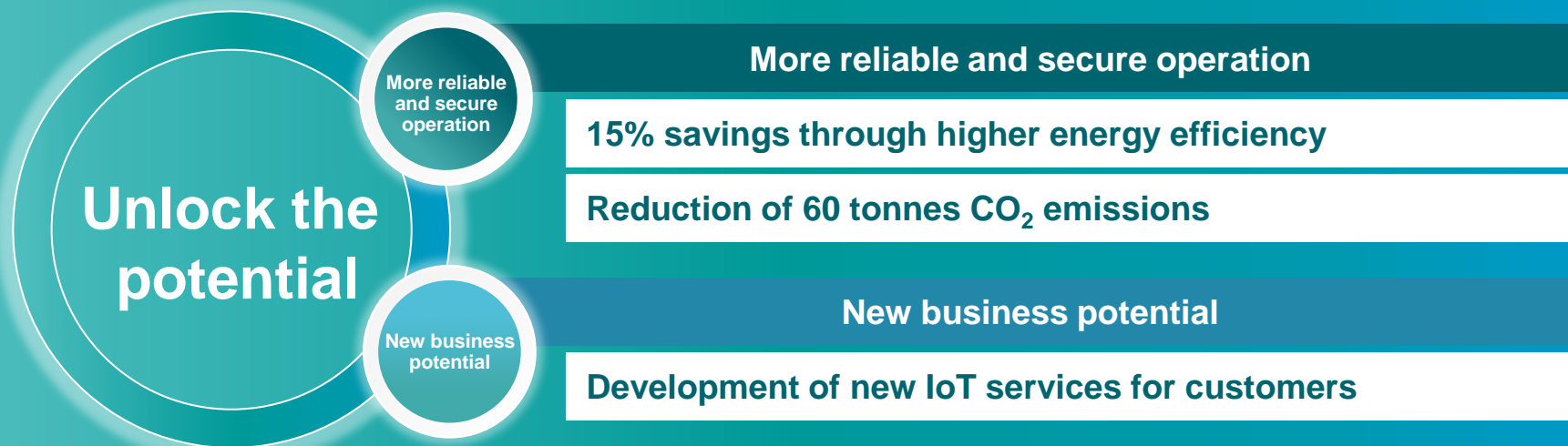

Smart City Seestadt Aspern

»Unique European project for intelligent energy consumption in a smart city quarter«

- 3 networked building complexes (housing, school campus, student home), energy provision on the basis of alternative generation, housing und school campus independently operable, building automation with predictive optimization
- Buildings fully integrated with the grid: 12 network stations with 24 transformers, >500 Smart Meters, >100 Grid Monitoring Devices, 6 storage batteries (each 100kWh)
- Networking of buildings and grid, central data station captures 1.5 million daily measurements in real-world conditions, continuous data analytics across domains
- Prototype demo-implementation (energy distribution monitoring) realized in MindSphere

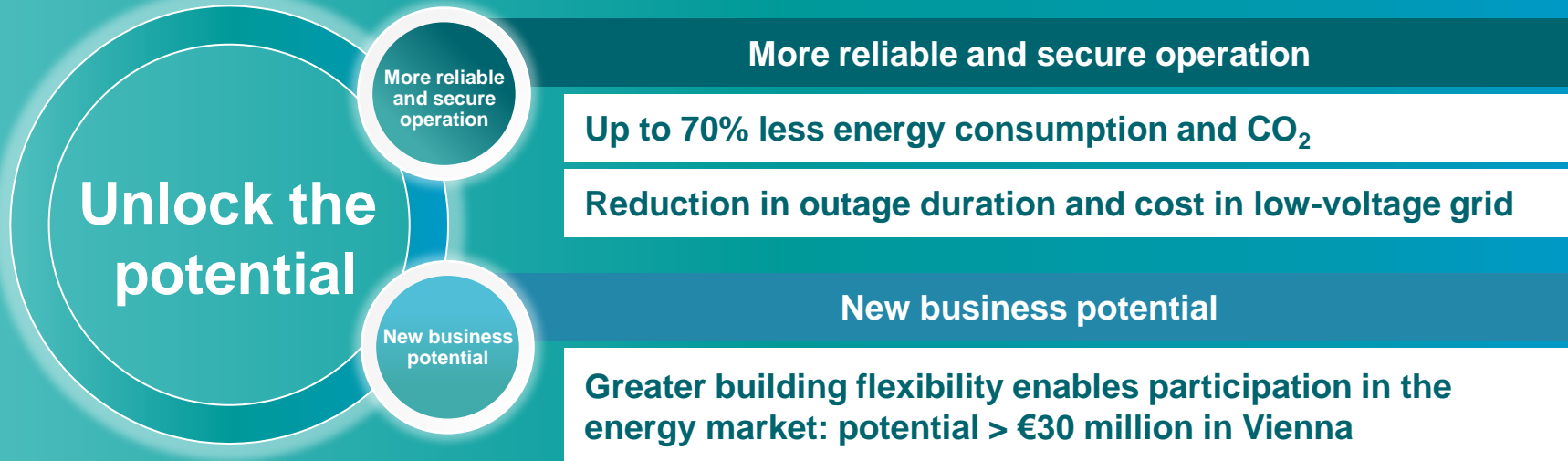

DB Schenker Head Office, Essen

»The Premium Office in action«

- Desigo CC building management platform: including 1,500 fire alarms, 40 Siport readers, video surveillance systems, Dali lighting control
- Individual quality and comfort with Premium Office: 560 Desigo automation single-room controllers
- Maximized transparency: fire alarm technology, building security, heating, cooling, air conditioning, lighting and dimming at a touch

More reliable and secure operation

State-of-the-art energy management

Lower operational costs

LEED-certified

More reliable
and secure
operations

Unlock the
potential

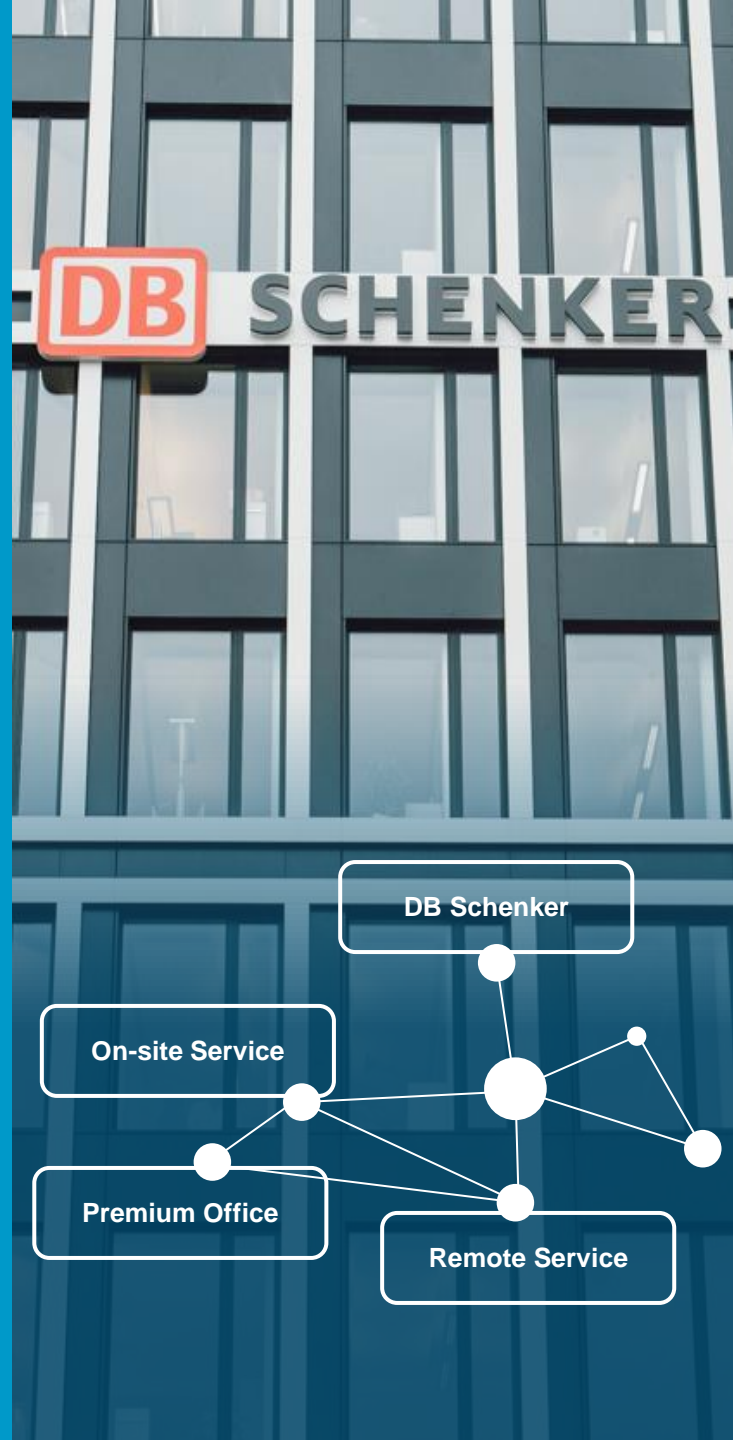

Greater resilience for leading hospital in the UK

»Emergency power management for critical infrastructure«

- Reduce risk of power outages with fast load shedding by selectively disconnecting less important sections
- Manage backup generators in case of grid loss and restore all critical power loads < 1min
- Solution based on redundant SICAM controllers utilizing GOOSE messages via IEC61850 for fast tripping

More reliable and secure operation

Greater resiliency with energy restoration inside 1 minute

Safe lives through minimized power outage time

Avoid significant outage penalties

Customer ready for distributed energy system

More reliable
and secure
operations

**Unlock the
potential**

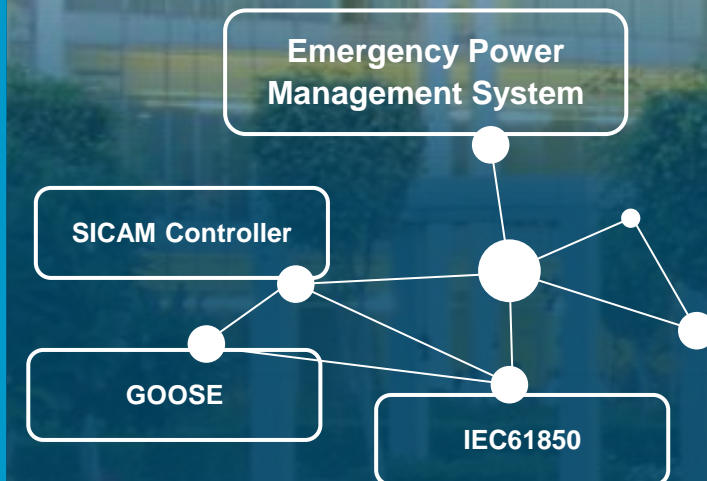

Cybersecurity – a critical factor
for the success of the digital economy

Charter of Trust

for a secure digital world

SIEMENS

AIRBUS

Allianz 

Atos

enel

DAIMLER

IBM

Munich Security
Conference  msc
Munich Security Conference

NXP

SGS

T ..

SIEMENS
Ingenuity for life

Key principles

1. Ownership of cyber and IT security
2. Responsibility throughout the digital supply chain
3. Security by default
4. User-centricity
5. Innovation and co-creation
6. Education
7. Certification for critical infrastructure and solutions
8. Transparency and response
9. Regulatory framework
10. Joint initiatives

charter-of-trust.com

Digitalize your building – Unlock the potential

Premium office

Data centers

Industrial

Hotels

Corporate real estate

Universities

Campus and
city quarter

Hospitals

Life science
